

## **Chapter 4 - Illustrated Parts List**

**Model: NBL**

**Description: Belt Loaders , NBL**

**\*\*\* Automatically Generated from CBOM#900353 On the**

**2017-11-17 \*\*\***

**Published Date: 2017-11-17**

**Language: EN**



# Table of Contents



Part Number	Description	Page Number
<b>Accessories and Options</b>		
1087748	ASSY,HEATER,PK	1
1095390	ASSY,ELEC CABIN HEATER,NBL	3
1119731	ASSY,STICKERS,NBL-TH	5
1120173	ASSY,STICKER,IDENTITY,NBL CAB	7
1121945	ASSY,FRAME FINITION,NBL-TH	9
1142375	ASSY,CE KIT,NBL TH - HY	11
503107	BOX DOCUMENTATION ASSY	13
<b>Boom</b>		
1065215	SIMPLE SLIDE GUARD	15
1065683	ASSY,ELEC FOLDING GUARD,NBL	17
1084184	ASSY,VERTICAL BUMPERS	19
1084559	ASSY,REAR PROTECTION	21
1092938	OPT,REAR METAL ROLLER	23
1098588	STAPLE BELT 8m	25
1102212	ASSEMBLY,SAFETY PIN	27
1105642	ASSY,HANDRAILS FOLDING SS 8m	29
1119690	ASSY,BOOM 8m,MOTOR 400CC	31
1119691	ASSY,BOOM STRUCTURE 8m	35
1132247	ASSY,BELT PROTECTION	37
503194	ASSY,REMOTE CONTROL	39
9207774	ASSY,TENSIONER OF BELT	41
<b>Electrical System</b>		
038935	AMBER BEACON,3W	43
1069068	ASSY REAR FLOODLIGHT,NBL	45
1075355	ASSY BATTERY,NBL	47
1111629	ASSY FRONT LEFT LIGHT	49
1111630	ASSY FRONT RIGHT LIGHT	51
1113059	ASY,ELEC CHASSIS,LED LIGHT,NBL	53
1114749	ASSY,R&L CONTROL PANEL,NBL	55
1117336	ASSY,ELEC CRADLE,PK,NBL	57
502622	CONTROL;BOX	59
502624	ASSY,BUTTON BOX FIXED	61
502801	ASSY,EMERGENCY SHUTDOWN	63
503918	EQUIPMENT;ELECTRICAL	65

## Elevator

501984 ASSY,FRONT ELEVATOR,8m-9m	67
503014 ASSY,REAR ELEVATOR,8m	69
6700154 HYDRAULIC CYLINDER	71
6700239 HYDRAULIC CYLINDER	73

## Hydraulic System

1076227 OPT,EMERGENCY MANUAL HAND PUMP	75
1077259 ASSY,SOLENOID VALVE	77
1094956 ASSY,CHASSIS HYDRAULIC	79
1105342 ASY HYD,FRONT ELEVATOR,8m-9m	81
1105399 ASSY HYD, REAR LIFTING, 8m&9m	83
1105443 ASSY,HYDRAULIC TANK	85
1108398 FILTER RETURN	87
1121667 ASSY,STEERING,NBL	89
1122955 ASSY PIPING, NBL-TH	91
4233129 COMPLETE STEERING WHEEL,D400	93
502882 ASSY,FUEL TANK	95
503677 ASSY,HYDRAULIC PUMP,18M/MN	97
503749 KIT,HAND PUMP,NBL	99
5100256 FUEL TANK	101
6500190 POMPE;HYDRO;15.52CC	103

## Power Plant

1074203-100 ASSY ENGINE PK 404D22	105
1074909 ASSY,ENGINE COUPLING 404D22,PK	107
1119835 ASSY ENGINE COVER PK	109
1139592 ASSY,ENGINE CRADLE,PK,NBL	111
1161567 ASSY,ENGINE 404D22,PK,RADIA V5	113
504378 GEARBOX	117
504379 GEARBOX	119
504380 GEARBOX	121
504538 ASSY FRONT AXLE	123
5133349 AIR FILTER	125
9207777 EXHAUST	127

## Suspension, Tires and Brakes

1066472 ASSY BRAKE TANK	129
1067913 ASSY,REAR AXLE	131

1073909 BRAKING SYSTEM WITHOUT BOOSTER	133
1077186 ASSY,BRAKE SERVICE,NBL-TH/H	135
1124361 ASSY,PARKING BRAKE,NBL	137
5300022-243 REPAIR KIT LEFT BRAKE	139
5300022-244 REPAIR KIT RIGHT BRAKE	141
5300024 REAR AXLE,3500KG,35KM/H	143
5400051 FRONT AXLE,2400KG	147
5600526 ASSY,WHEEL	151
<b>User Interfaces and Cab</b>	
1074444 ASSY,SEAT	153
1075285 ASSY,WINDSCREEN WIPER,NBL	155
1075339 ASSY,LEFT DOOR,NBL,TF-7-GR	157
1075400 HEATER,12V	159
1090426 ASSY,LIGHT,CAB	161
1112684 ASSY,CAB,NBL	163
1121663 ASSY,DRIVING STATION / CAB,NBL	165
1139593 ASSY,ELEC,DRIVING STATION,TH/H	167
503702 SEAT	169

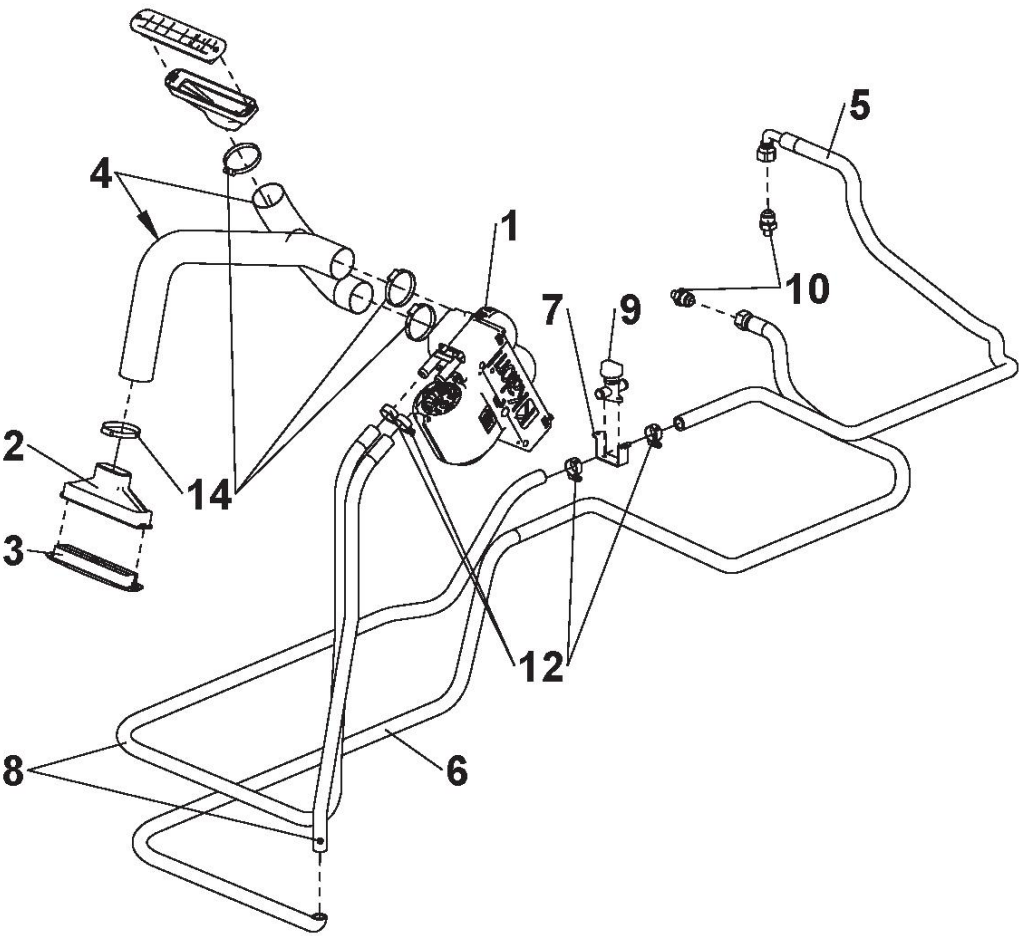

1087748\_E  
ASSY,HEATER,PK



Item	PN	Qty	Description	P	M	O	C
	1087748		ASSY,HEATER,PK				
1	1075400	1	HEATER,12V				
2	1075465	2	QDC CONNECTOR				
3	1075466	2	DEFOGGING GRILLE				
4	4233210	1.1	PAPER AIR DUCT D55				
5	1087762	1	HOSE GP80 16(90 J 7/8)-(NOTH*				
6	1087763	1	HOSE GP80 16(FJ7/8)-(NOTHING)*				
7	1087608	1	SUPPORT,VALVE HEATER				
8	2500127	3	FUEL HOSE I.D.5/8"			O	
9	1064546	1	VALVE,HEATER,WITH BUTTON				
10	6200006	2	FIT MJ7/8-M3/8BSPT				
12	3633010	4	COLLAR 19-28				
13	1095390	1	ASSY,ELEC CABIN HEATER,NBL				
14	3600008	4	COLLAR 0/70				

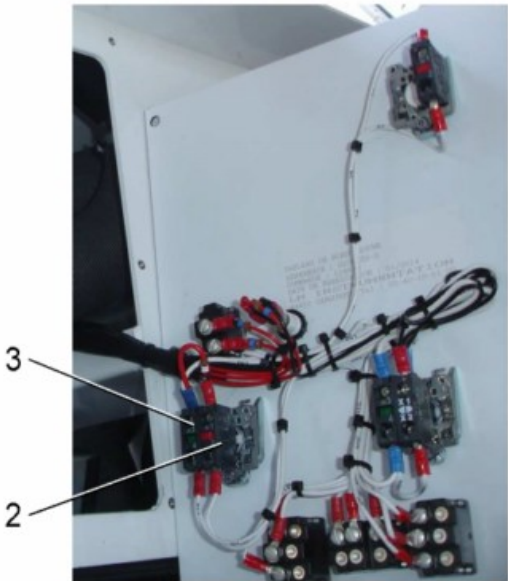

**1095390\_A2**  
**ASSY,ELEC CABIN HEATER,NBL**



Item	PN	Qty	Description	P	M	O	C
	1095390		ASSY,ELEC CABIN HEATER,NBL				
1	7533049	1	BREAKER,BLADE,10A		M		
2	7300381	1	3 POSITIONS TURNING BUTTON				C
3	7300360	1	BUTTON CONTACT,1NC				C
4	7000517	1	TAB HOUSING,4-PIN				
5	7000142	3	CLICKS 6,35 1-2,5mm				
6	7900001	2	DIODE BY255 ITT		M		



1119731\_C  
ASSY,STICKERS,NBL-TH



Item	PN	Qty	Description	P	M	O	C
	1119731		ASSY,STICKERS,NBL-TH				
1	1125857	4	STICKER,TORQUE 320 N.m				
2	1058788	1	LABEL,EMERGENCY PROCEDURE,NBL				
3	4500217	4	LIFTING HOOK STICKER				
4	4533668	1	LABEL "ELECTRICAL DANGER"				
5	1127650	4	STICKER, PRESSURE 3,5 BAR				
6	1004375-158	1	LABEL, DIESEL				
7	4500368	4	LIFTING JACK STICKER				
8	4501333	1	LABEL;SWL				
9	4500601	4	STICKER CRUSH FINGERS				
10	4500626	2	NO BELT RIDING DECAL				
11	1038953	1	LABEL,HYD OIL				
13	4501072	1	LABEL, BRAKE FLUID, DOT4				
14	4501083	1	LABEL, WARNING, MANUAL				
15	4501206	1	LABEL,HIGH TEMPERATURE				
16	4501178	2	LABEL, SUPPORTING POINTS				
19	1048918	1	STICKER,SECURING PIN				
20	1046576	1	LABEL,MAX LEVEL				
21	1046577	1	LABEL,MIN LEVEL				

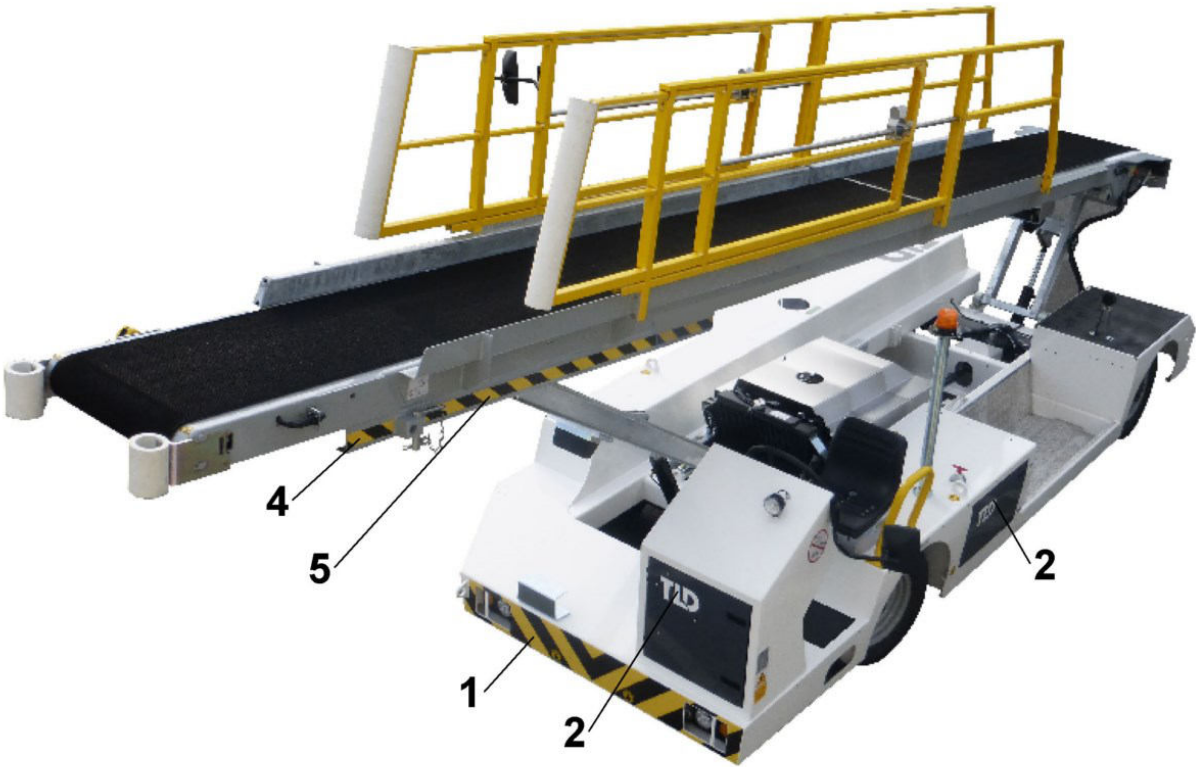

**1120173\_E**  
**ASSY,STICKER,IDENTITY,NBL CAB**



Item	PN	Qty	Description	P	M	O	C
	1120173		ASSY,STICKER,IDENTITY,NBL CAB				
1	1114734	1	STICKER,FRONT BUMPER,NBL				
2	1113977	2	STICKER TLD WHITE(201X99)				
3	1114202	1	STICKER TLD DARK GREY(560x275)				
4	1118104	1	STICKER,FRONT,LEFT RAIL				
5	1118105	1	STICKER,REAR,LEFT RAIL				
6	1118106	1	STICKER,RIGHT RAIL				

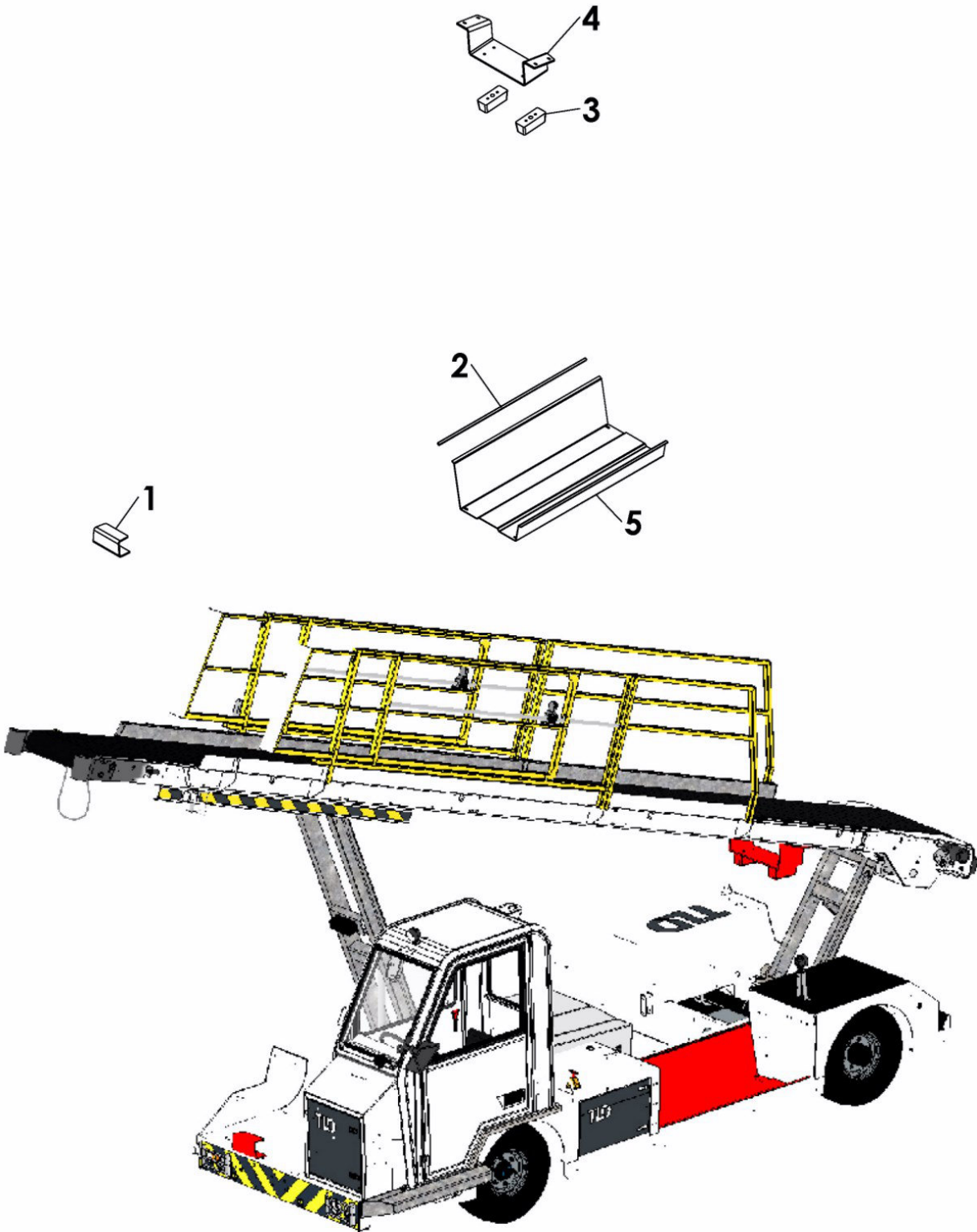

1121945\_A  
ASSY,FRAME FINITION,NBL-TH



Item	PN	Qty	Description	P	M	O	C
	1121945		ASSY,FRAME FINITION,NBL-TH				
1	1085287	1	CALE PALONNIER				
2	4000087	1.4	SEAL SECTION				
3	4200005	2	BUMPER		M		
4	9406207	1	STOPPER;SUPPORT				
5	1063928	1	FLOOR PLATE,NBL				

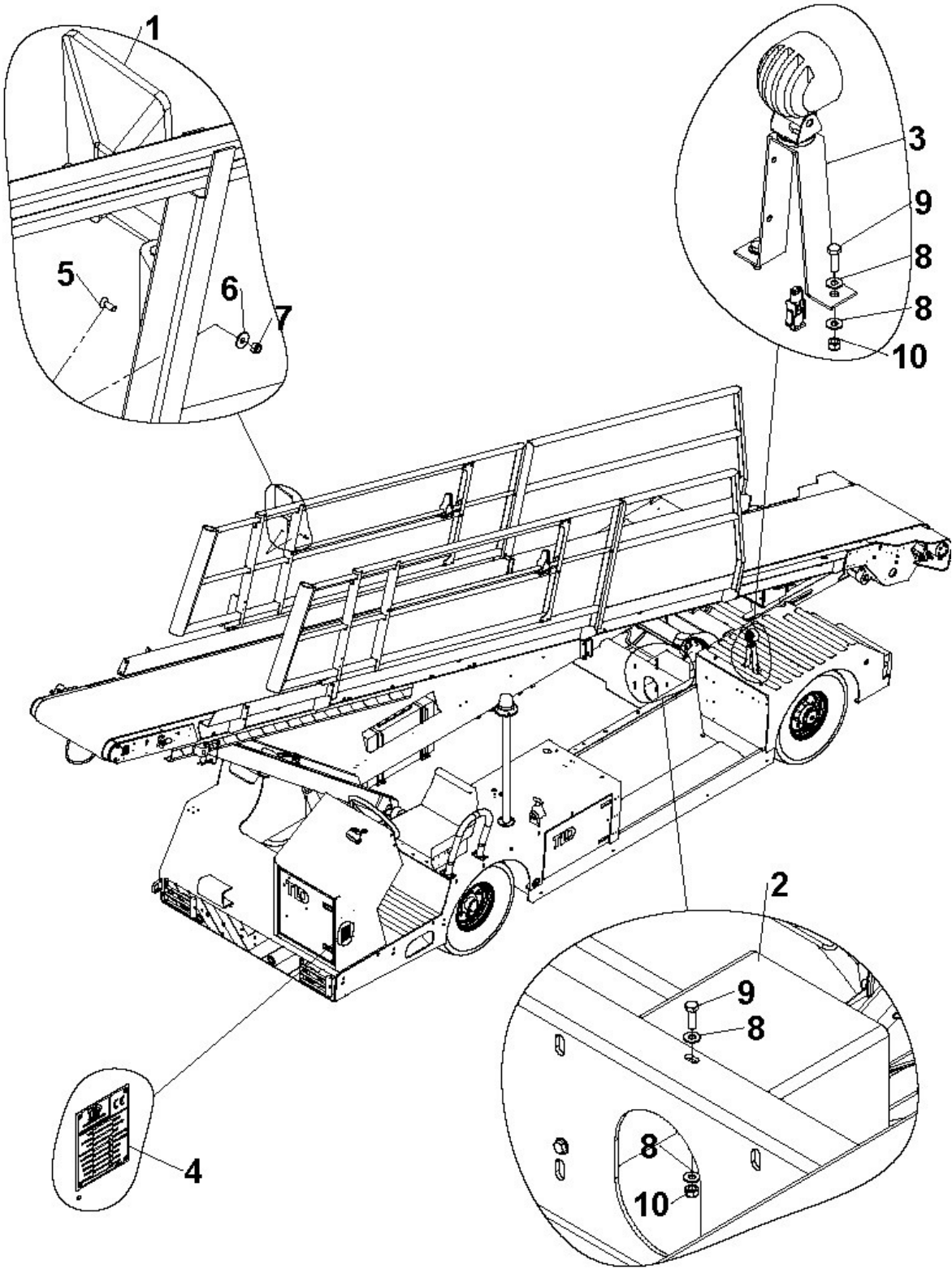

1142375\_A  
ASSY,CE KIT,NBL TH - HY



Item	PN	Qty	Description	P	M	O	C
	1142375		ASSY,CE KIT,NBL TH - HY				
1	5933189-005	1	OUTSIDE MIRROR + ARM				C
2	1142288	1	CARDAN PROTECTION				
3	1069068	1	ASSY REAR FLOODLIGHT,NBL				
4	1114023	1	NAMEPLATE				
5	3100149	2	SM-FH6x1x16RP<480>A2/18-8				
6	3300086	2	WM-WF6<480>A2/18-8				
7	3200114	2	NM-NT6x1R<480>A2/18-8				
8	3300024	10	WM-W8<200>800				
9	3100214	5	SM-HH8x1.25x25RF<480>800				
10	3200004	5	NM-NT8x1.25R<480>800				

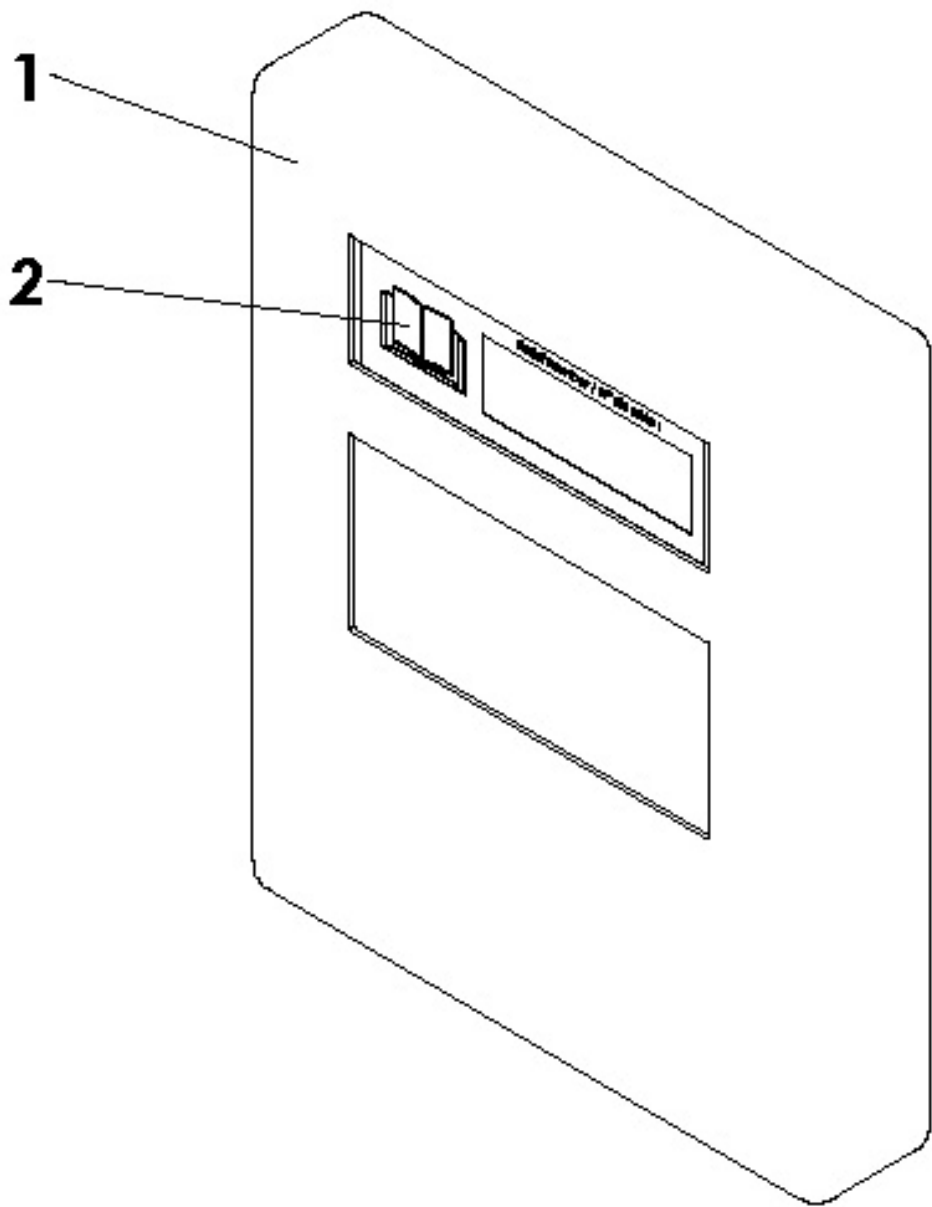

**503107\_C**  
**BOX DOCUMENTATION ASSY**



Item	PN	Qty	Description	P	M	O	C
	503107		BOX DOCUMENTATION ASSY				
1	4233434	1	MANUAL BOX				
2	4501095	1	LABEL, DOCUMENTS BOX				

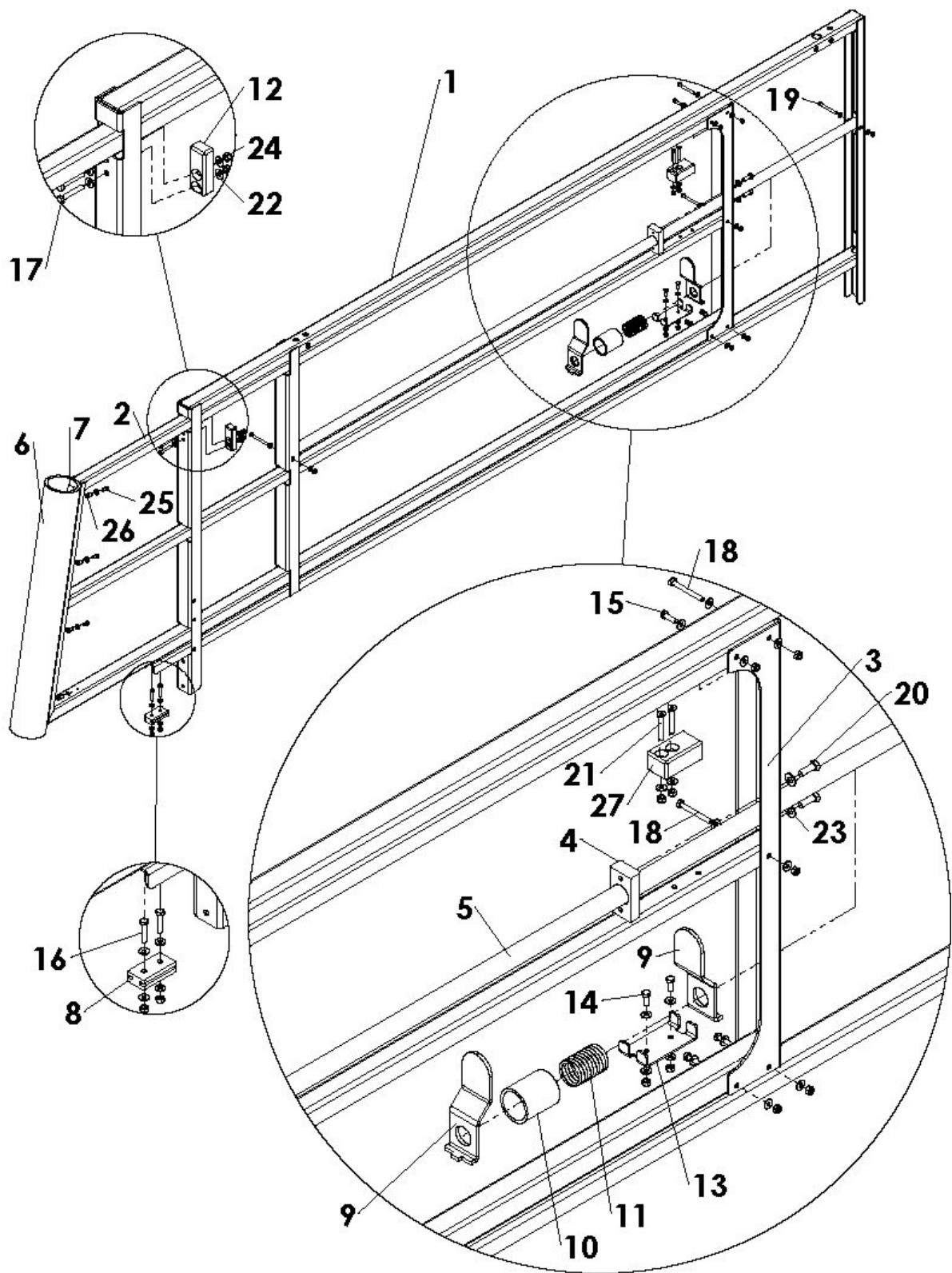

# 1065215\_E SIMPLE SLIDE GUARD



Item	PN	Qty	Description	P	M	O	C
	1065215		SIMPLE SLIDE GUARD				
1	1065216	1	STRUCTURE,SS GUARD				
2	1065223	1	SLIDING STRUCTURE				
3	1065228	1	REAR POST,SLIDING				
4	9207488	1	SLIDING BLOCK		M		
5	1065229	1	TUBE,GUARD SS				
6	4000161	1	SLEEVE, RAIL				
7	9205690	1	FIXATION				
8	9206441	1	RUNNER		M		
9	9207981	2	LOCK;HANDLE				
10	1149956	1	SPACER TUBE				
11	5800083	1	SPRING				
12	9207473	1	RUNNER		M		
13	9207469	1	HANDLE;STOP				
14	3100515	2	SM-HH6x1x16RF<480>A2/18-8				
15	3100488	1	SM-HH6x1x20RF<480>A2/18-8				
16	1065237	2	SM-HH6X1X30RF<480>A2/18-8				
17	3100517	2	SM-HH6x1x40RF<480>A2/18-8				
18	1065238	4	SM-HH6X1X55RF<480>A2/18-8				
19	1065239	2	SM-HH6X1X60RF<480>A2/18-8				
20	3100569	2	SM-HH8x1.25x25RF<480>A2/18-8				
21	1148437	2	SM-FH6x1x40RF<MAX>A2/18-8				
22	3300082	32	WM-W6<480>A2/18-8				
23	3300087	2	WM-W8<480>A2/18-8				
24	3200114	15	NM-NT6x1R<480>A2/18-8				
25	3100553	4	H;SCREW				
26	1078282	4	RM-CK6x15<0>A2/18-8				
27	1150549	1	PAD				

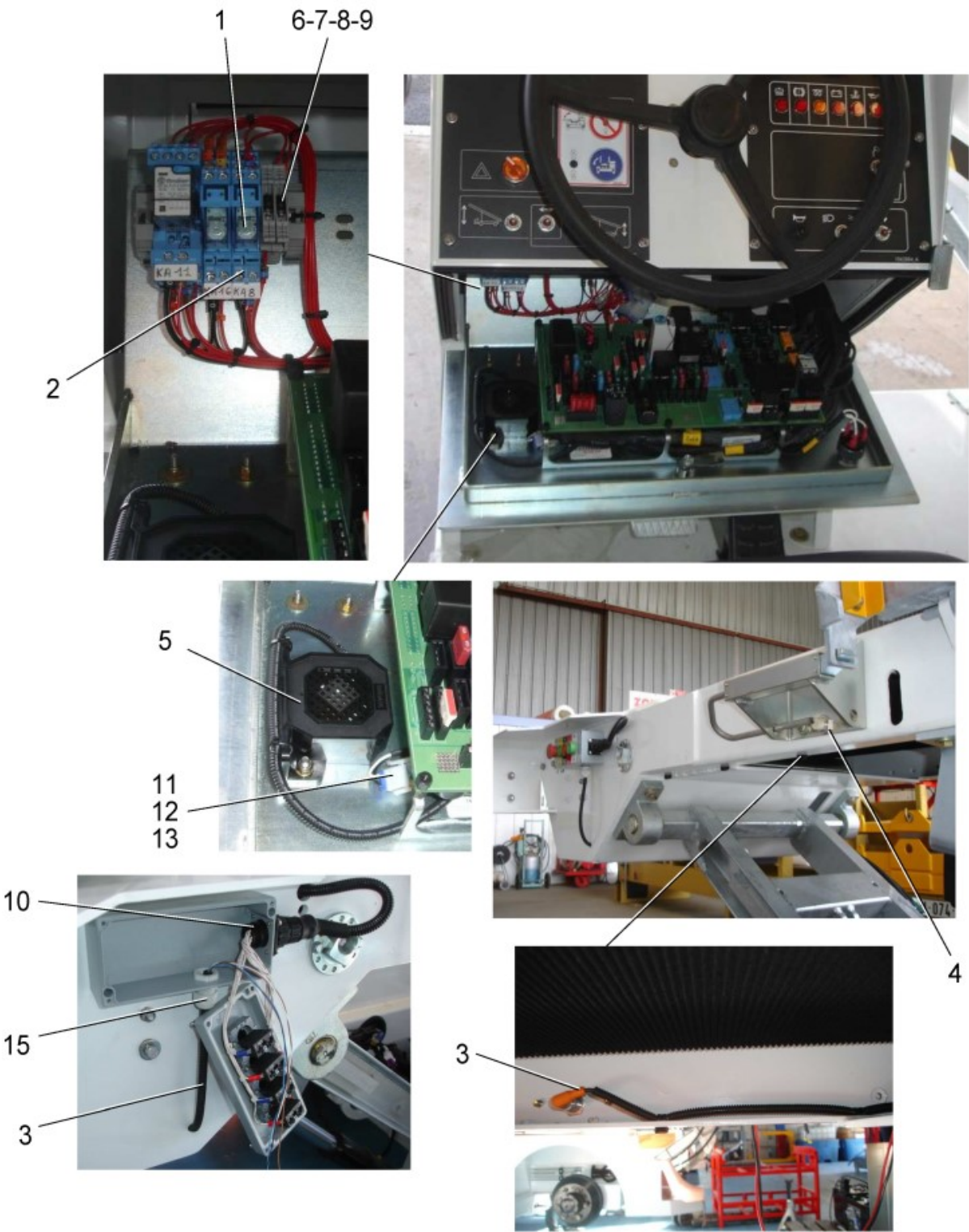

**1065683\_C**  
**ASSY,ELEC FOLDING GUARD,NBL**



Item	PN	Qty	Description	P	M	O	C
	1065683		ASSY,ELEC FOLDING GUARD,NBL				
1	7400185	1	RELAY 12V		M		
2	7400182	1	BASE, RELAY 2RT		M		
3	6833199	1	CONNECT M12 COUDEEVC005I.F.M				
4	7733210	1	PROX SWITCH NC/NO M18		M		
5	1049189	1	BUZZER,12-24V,102dB CONT,IP68				C
6	7900001	2	DIODE BY255 ITT		M		
7	7200005	2	MODULAR TERMINAL BLOCK				
8	7200010	2	DIOD BRACKET				
9	7200007	1	MODULAR BLOCK COVER				
10	7200715	2	CONTACT MALE POUR CONNECT 7200711				
11	7200732	2	CONNECTOR,2P,FEMALE MNL				
12	7200733	2	SEAL,WIRE,2P MNL				
13	7249650	2	MALE CONTACT,MNL				
14	7000005	2	COSSE FASTON 6,35 M.BLEU ISOLEE				
15	7000067	1	CABLE GLAND, POLYAMID, PG11				

1084184\_A1  
ASSY,VERTICAL BUMPERS

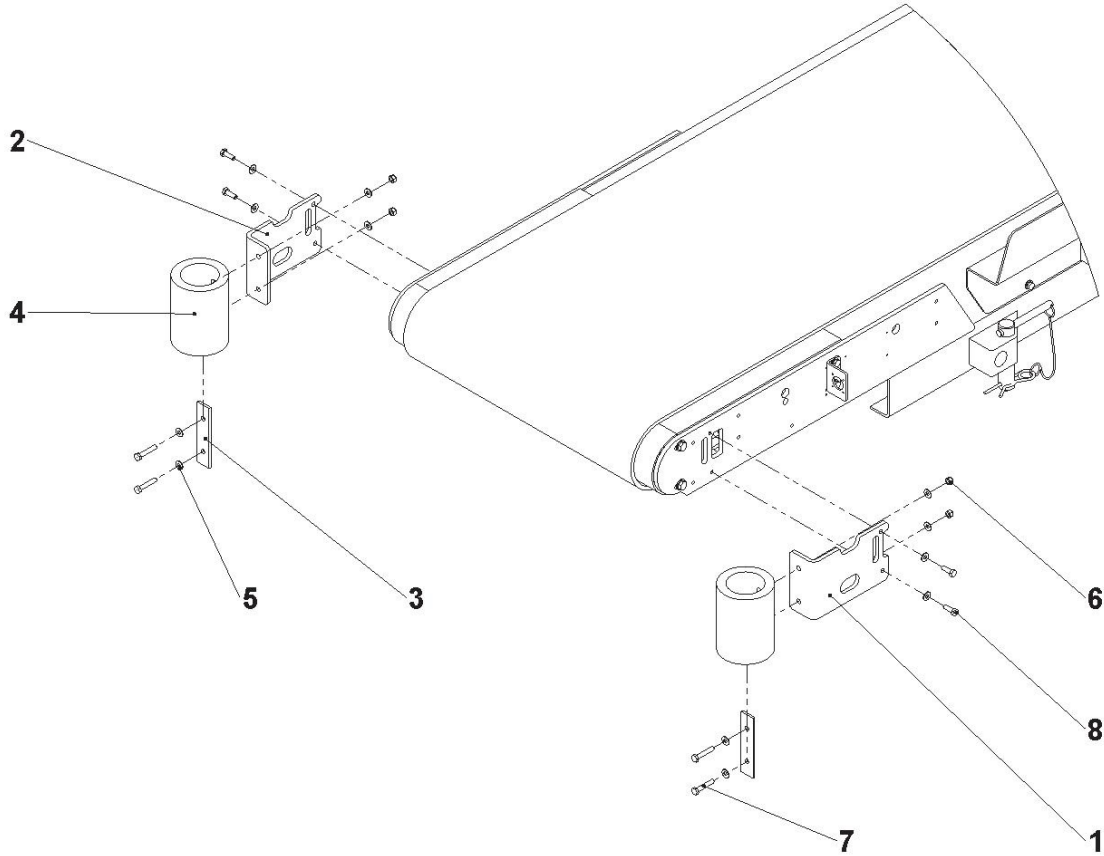

**1084184\_A1**  
**ASSY,VERTICAL BUMPERS**



Item	PN	Qty	Description	P	M	O	C
	1084184		ASSY,VERTICAL BUMPERS				
1	1061081	1	LEFT SUPPORT VERTICAL BUMPER				
2	1061082	1	RIGHT SUPPORT VERTICAL BUMPER				
3	036907	2	MOUNT,STRIP-SHORT BUMPER				
4	1084180	2	BUMPER				
5	3300024	12	WM-W8<200>800				
6	3200004	4	NM-NT8x1.25R<480>800				
7	3100566	4	SM-HH8x1.25x45RF<480>800				
8	3100214	4	SM-HH8x1.25x25RF<480>800				

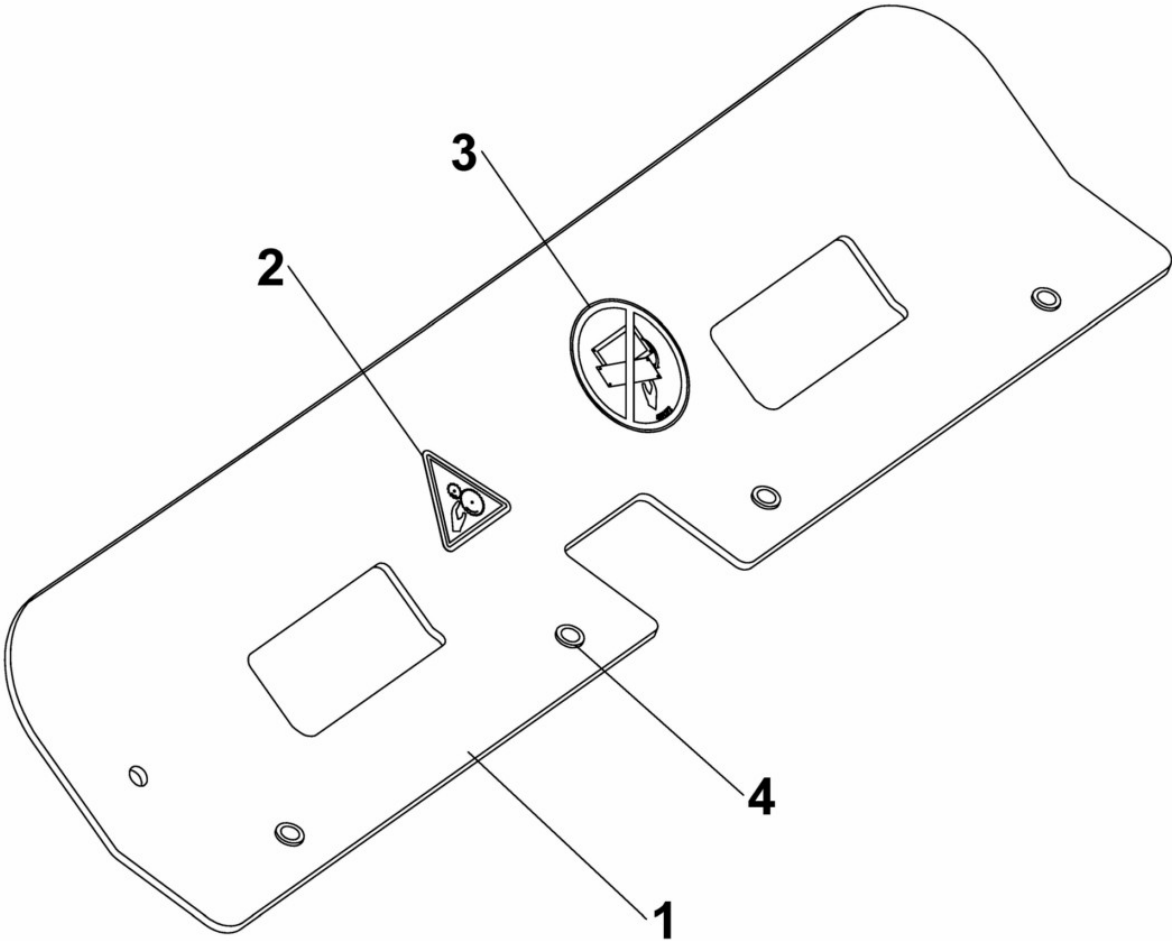

**1084559\_C**  
**ASSY,REAR PROTECTION**



Item	PN	Qty	Description	P	M	O	C
	1084559		ASSY,REAR PROTECTION				
1	1084563	1	REAR PROTECTION BOOM				
2	4500601	1	STICKER CRUSH FINGERS				
3	4501272	1	LABEL DO NOT REMOVE				
4	1091692-0617	4	RM-RHN6x17<480>600				

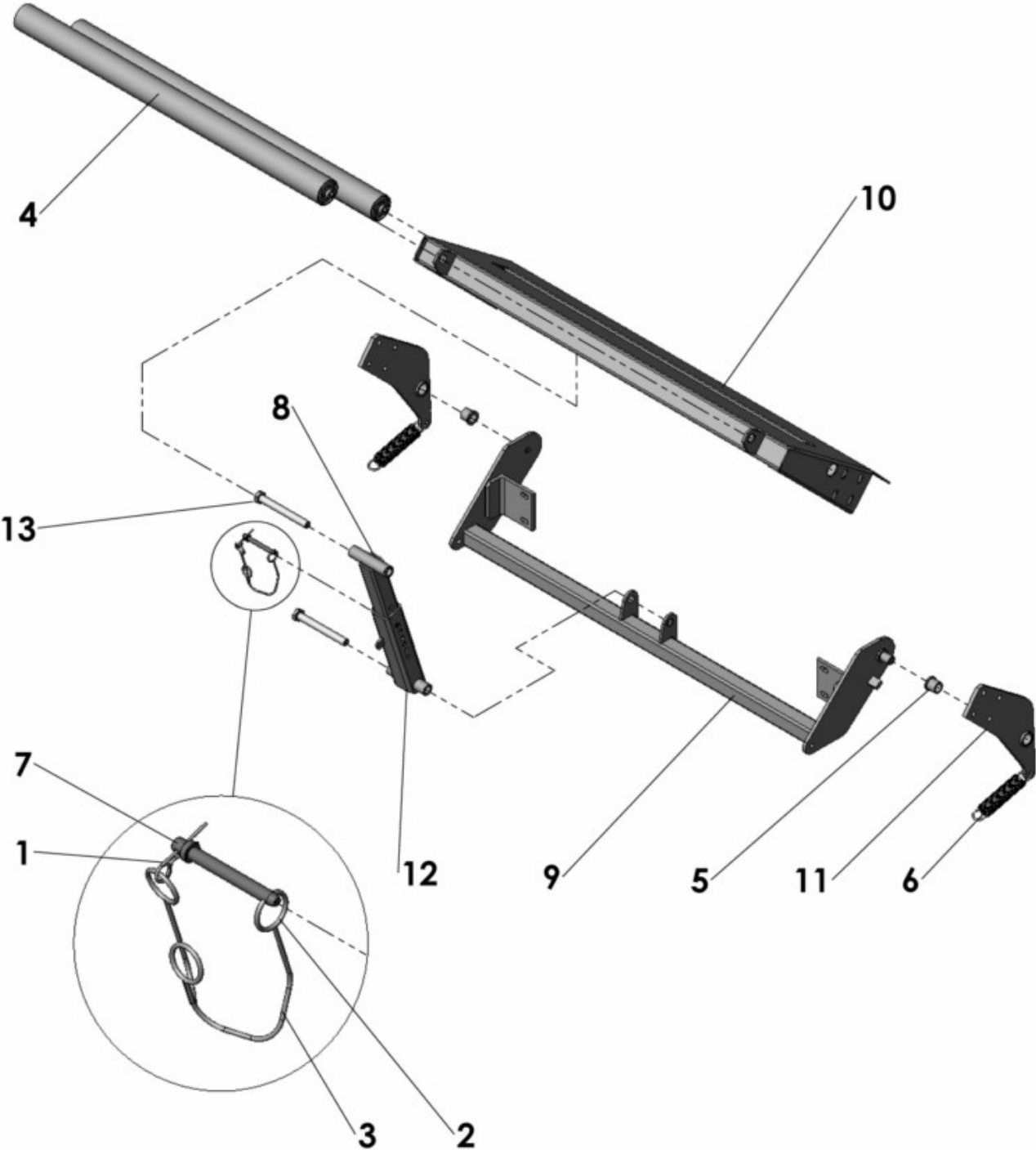

**1092938\_A1**  
**OPT,REAR METAL ROLLER**



Item	PN	Qty	Description	P	M	O	C
	1092938		OPT,REAR METAL ROLLER				
1	3500086	1	ZINC COATED PIN				
2	4100079	3	SPLIT KEY RINGS D22				
3	4100082	1	CHAIN,D3,6X24,SS				
4	5600330	2	ROULEAU 60X912 (A3) ZINGUE				
5	5700098	2	BAG BP25 C 20X26X25 - SINTERTECH				
6	5800192	2	SPRING				
7	9203553	1	GUARD RAIL SPINDLE				
8	9402192	1	REGLAGE PROLONGE FLECHE (D2) FAFS				
9	1092961	1	BOOM EXTENSION BRACKET				
10	1092962	1	EXTENSION PLANE				
11	9404296	2	BOOM EXTENSION				
12	9404298	1	BOTTOM EXTENSION SETTING				
13	3100264	2	SM-HH16x2x140RP<480>800				
14	3300030	2	WM-WF20<480>800				

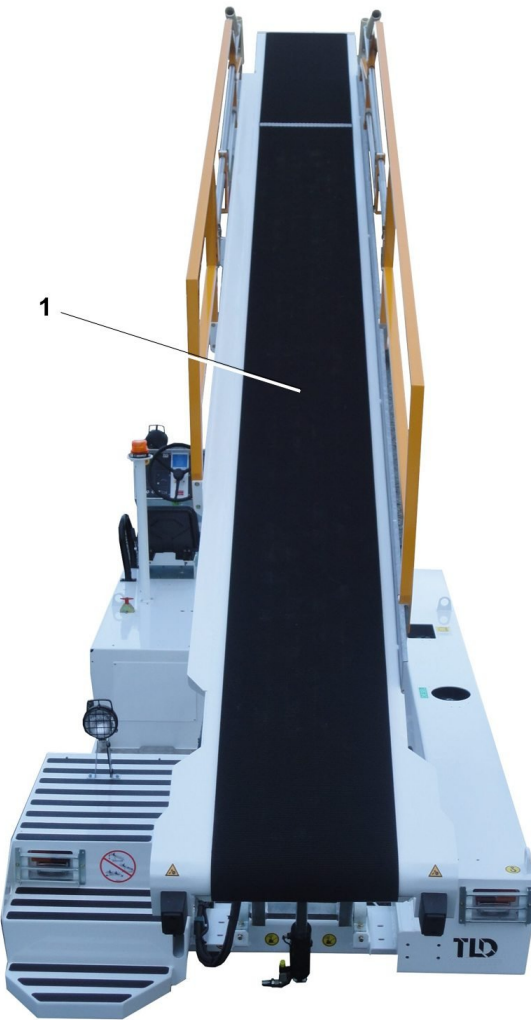

**1098588\_A1**  
**STAPLE BELT 8m**



Item	PN	Qty	Description	P	M	O	C
	1098588		STAPLE BELT 8m				C
1	1098588-001	0	PIN,L=635MM,D=3.6MM				
2	1098588-002	0	CLIP, ALLIGATOR RS125				

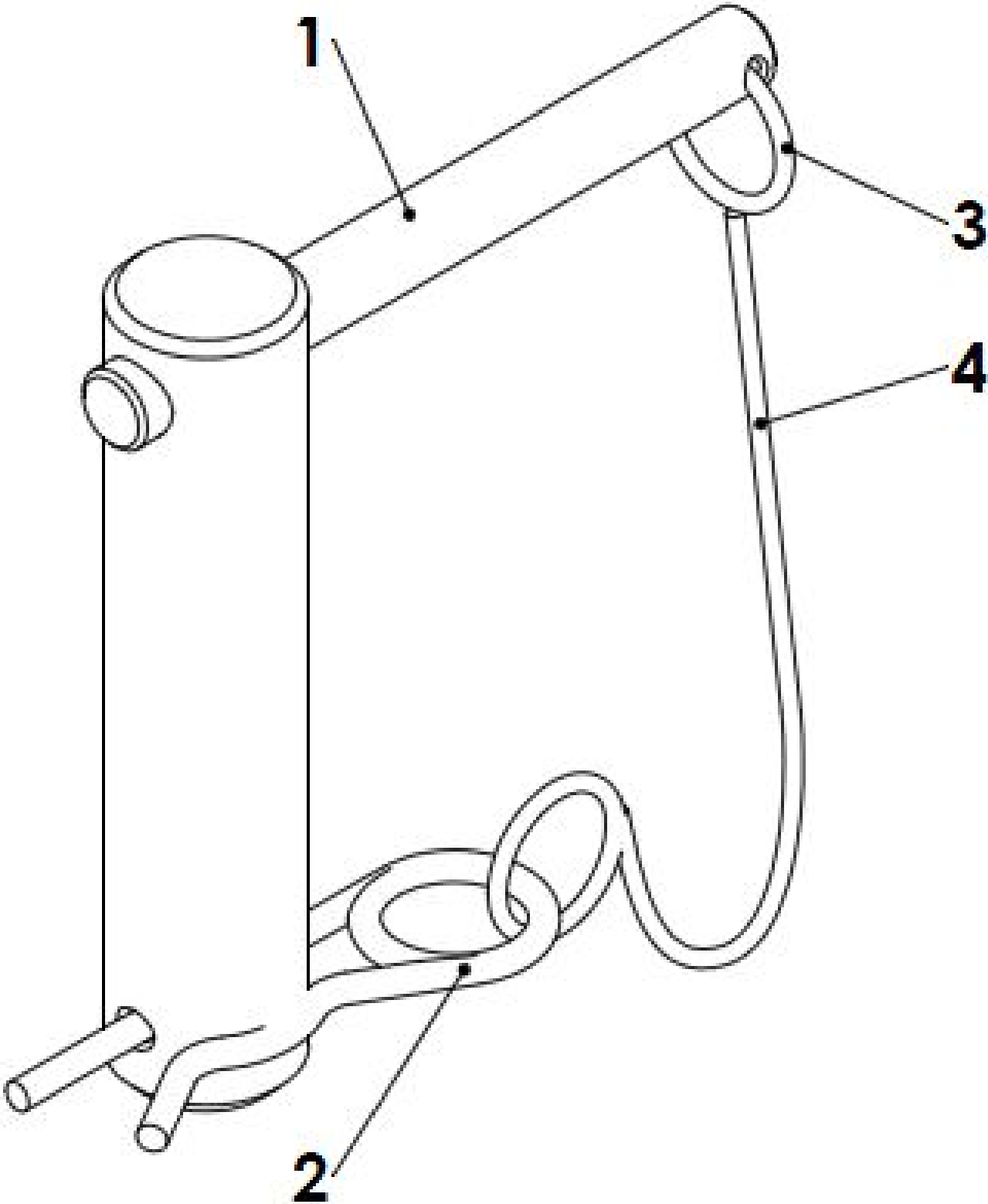

**1102212\_B**  
**ASSEMBLY,SAFETY PIN**



Item	PN	Qty	Description	P	M	O	C
	1102212		ASSEMBLY,SAFETY PIN				
1	1108611	1	SAFETY PIN,SHA				
2	1102211	1	SAFETY LOCK PIN				
3	4100079	2	SPLIT KEY RINGS D22				
4	4100082	0.2	CHAIN,D3,6X24,SS				

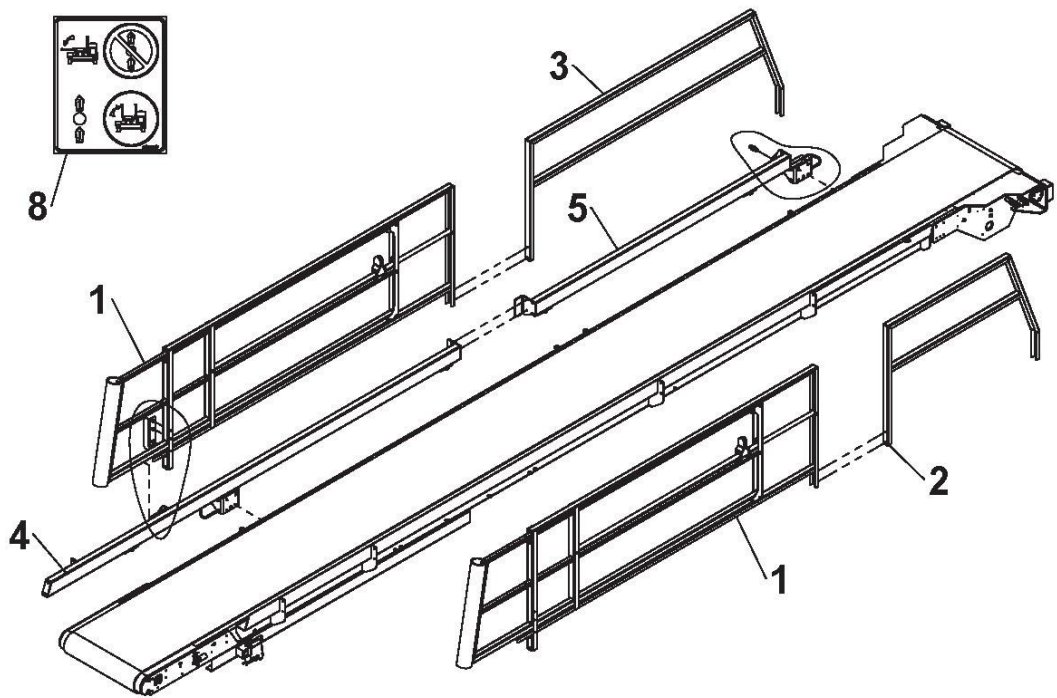
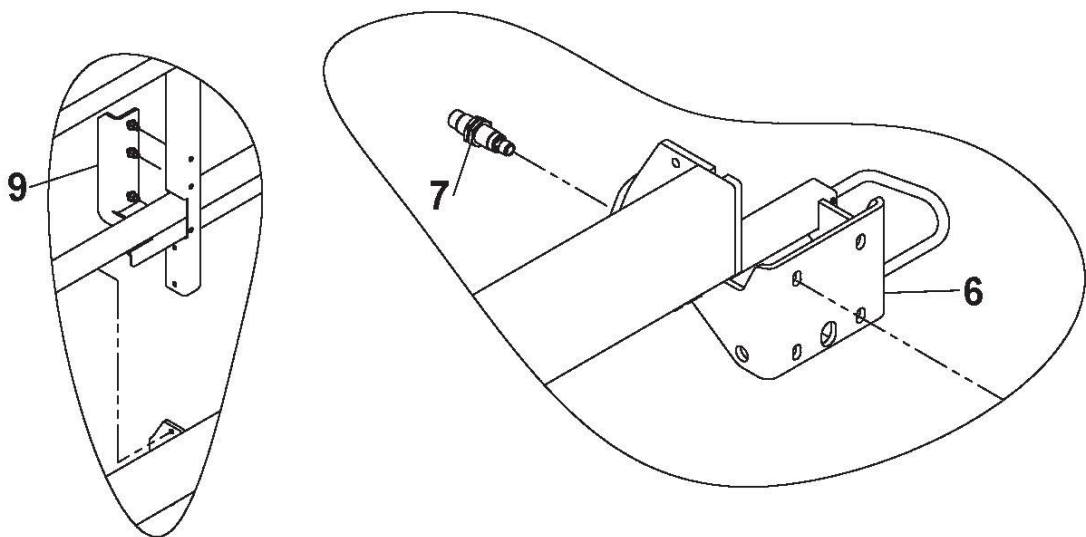

**1105642\_C**  
**ASSY,HANDRAILS FOLDING SS 8m**



Item	PN	Qty	Description	P	M	O	C
	1105642		ASSY,HANDRAILS FOLDING SS 8m				
1	1065215	2	SIMPLE SLIDE GUARD				
2	1105545	1	REAR LEFT STRUCTURE 8M				
3	1105548	1	REAR RIGHT STRUCTURE,8m				
4	1065344	1	FRONT FOLDING RAIL				
5	1105551	1	REAR FOLDING RAIL 8m				
6	1065355	2	LOCK BLOCK ASSEMBLY				
7	1065683	1	ASSY,ELEC FOLDING GUARD,NBL				
8	4501087	1	STICKER GUARD POSITION				
9	1115749	1	NBL GUARD RAIL REINFORCEMENT				



**1119690\_F**  
**ASSY,BOOM 8m,MOTOR 400CC**



Item	PN	Qty	Description	P	M	O	C
	1119690		ASSY,BOOM 8m,MOTOR 400CC				
1	4200003	2	BUMPER				
2	502624	1	ASSY,BUTTON BOX FIXED				
3	5600524	1	ROLLER;FRONT				
4	5600397	1	REAR RUBBERIZED ROLLER		M		
5	5600398	1	ROLLER D 70 LENGTH 685				C
6	5600399	4	ROLLER 50X650 D12				C
7	1114535	1	LEFT FRONT BEARING,BOOM,NBL				C
8	6233055	2	FIT,MJ7/8-M1/2BSPP				
9	1121846	1	BOOM HARNESS,8m,NBL			O	
10	9201831	8	WASHER BY SPEC - 12x40x4				
11	1102212	1	ASSEMBLY,SAFETY PIN				
12	9204947	1	ARM, ANTI ROTATION,HYD. MOTOR				
13	9204949	2	AXLE, TIGHTENER				
14	1114537	1	LEFT REAR BEARING,BOOM,NBL				C
15	9207774	1	ASSY,TENSIONER OF BELT				
16	9207210	1	SPACER MOTOR ASSEMBLE 20x25x10				
17	9207211	1	SPACER MOTOR ASSEMBLE 20x25x38				
18	3100057	8	SM-SH5x0.8x50RP<480>800				
19	3100229	2	SM-SH16x2x40RP<480>800				
20	3100203	4	SM-SH12x1.75x70RP<480>800				
21	3200002	8	NM-NT5x0.8R<480>800				
22	3200004	4	NM-NT8x1.25R<480>800				
23	3200005	21	NM-NT10x1.5R<480>800				
24	3200006	6	NM-NT12x1.75R<480>800				
25	3300022	16	WM-W5<480>800				
26	3300024	9	WM-W8<200>800				
27	3300025	12	WM-W10<200>800				
28	3300028	1	WM-W16<200>800				
29	3300023	6	WM-W6<480>800				
30	3300014	2	WM-WF8<480>800				
31	3300015	42	WM-WF10<480>800				
32	3300006	8	WM-WE12<480>800				
33	3300038	1	WM-CS16<480>800				

1119690\_F  
ASSY,BOOM 8m,MOTOR 400CC

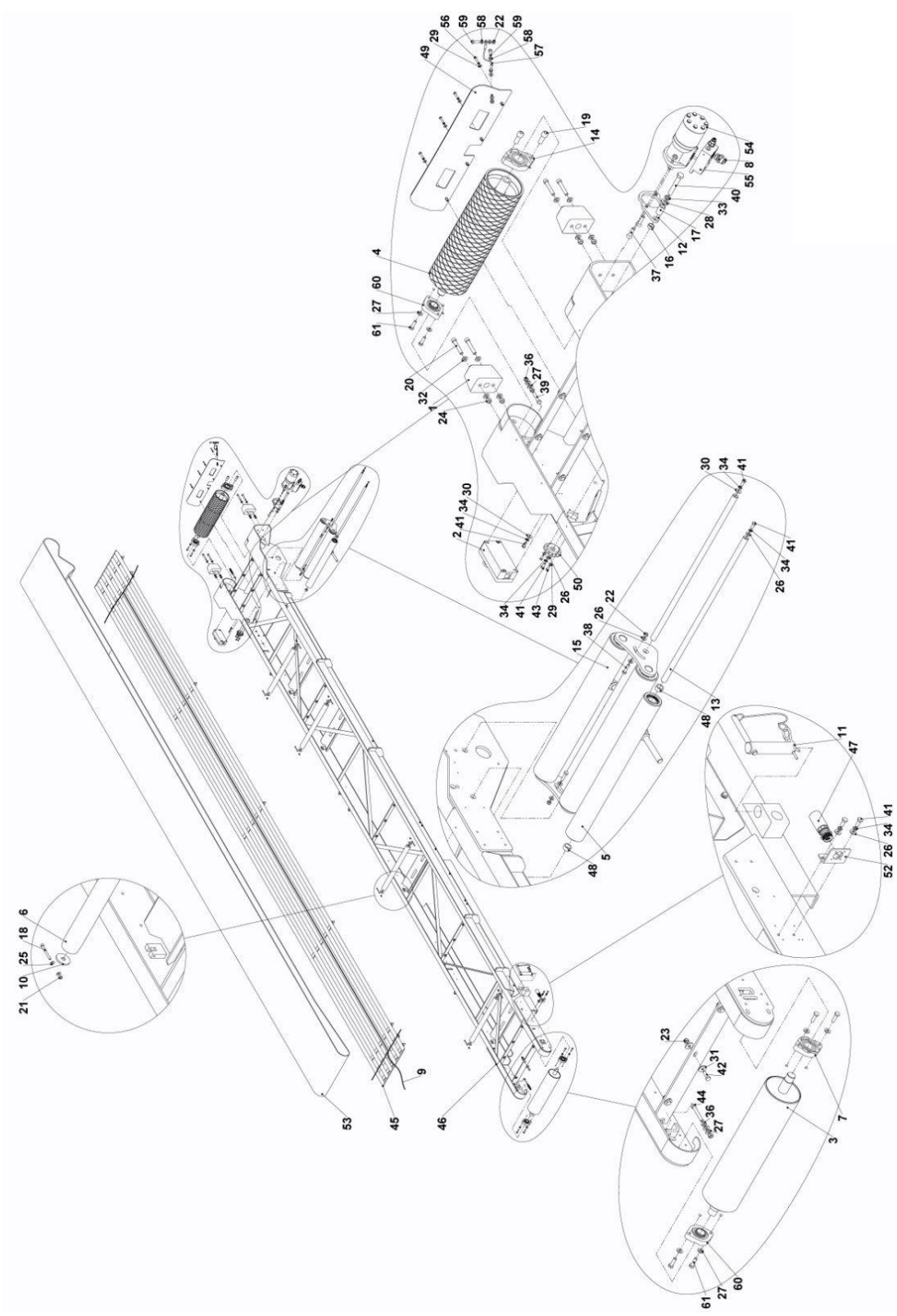

**1119690\_F**  
**ASSY,BOOM 8m,MOTOR 400CC**



Item	PN	Qty	Description	P	M	O	C
34	3300034	7	WM-CS8<480>800				
35	3300033	4	WM-CS6<480>800				
36	3200015	6	NM-H10x1.5R<480>800				
37	3100374	2	SM-FH12x1.75x45RF<480>A2/18-8				
38	3100028	2	SM-HH8x1.25x35RF<480>800				
39	3100032	1	SM-HH10x1.5x50RP<480>800				
40	3100171	1	SM-HH16x2x100RP<480>800				
41	3100027	6	SM-HH8x1.25x20RF<200>800				
42	3100047	21	SM-HH10x1.5x30RF<480>800				
43	3100024	2	SM-HH6x1x20RF<200>800				
44	3100078	2	SM-HH10x1.5x70RF<480>800				
45	9503349	1	GRID BOOM 8m				
46	1119691	1	ASSY,BOOM STRUCTURE 8m				
47	502625	1	ELEC PRISE PLUG STL NBL				
48	9205610	2	SPACER 20.1x27.5x13 POLYAMIDE				C
49	1084559	1	ASSY,REAR PROTECTION				
50	054932	1	NBL - BELT ALIGNMENT BUSHING				
51	1045407	1	CH5,SETTING BELT,PROCEDURE				
52	1047369	1	BRACKET,SPARE CONNECTOR				
53	1098588	1	STAPLE BELT 8m				C
54	1076674	1	HYDRAULIC MOTOR 400CM3 WR				
55	1079084	1	MOTOR MOUNTED VALVE				
56	3100044	4	SM-HH6x1x30RF<480>800				
57	1100068	1	WIRE ROPE,BOOM REAR PLATE				
58	3300004	5	WM-WE8<480>800				
59	3100045	2	SM-HH8x1.25x30RF<480>800				
60	1114536	2	RIGHT FRONT BEARING,BOOM,NBL				C
61	3100031	6	SM-HH10x1.5x35RF<480>800				

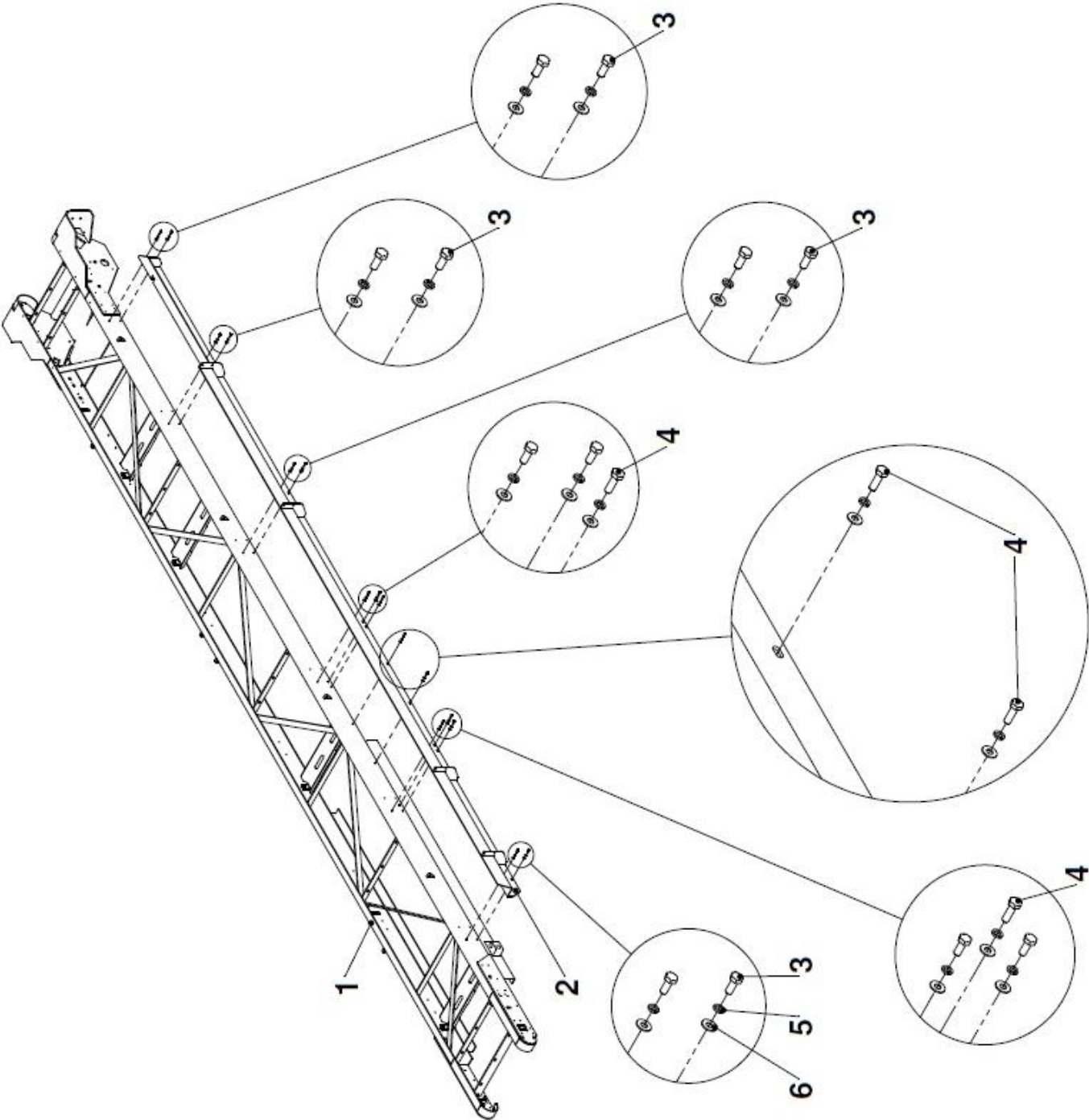

**1119691\_D**  
**ASSY,BOOM STRUCTURE 8m**



Item	PN	Qty	Description	P	M	O	C
	1119691		ASSY,BOOM STRUCTURE 8m				
1	1119692	1	BOOM STRUCTURE 8m				
2	1119693	1	LEFT EXTANSION,BOOM 8m				
3	3100027	12	SM-HH8x1.25x20RF<200>800				
4	3100214	4	SM-HH8x1.25x25RF<480>800				
5	3300034	16	WM-CS8<480>800				
6	3300024	16	WM-W8<200>800				

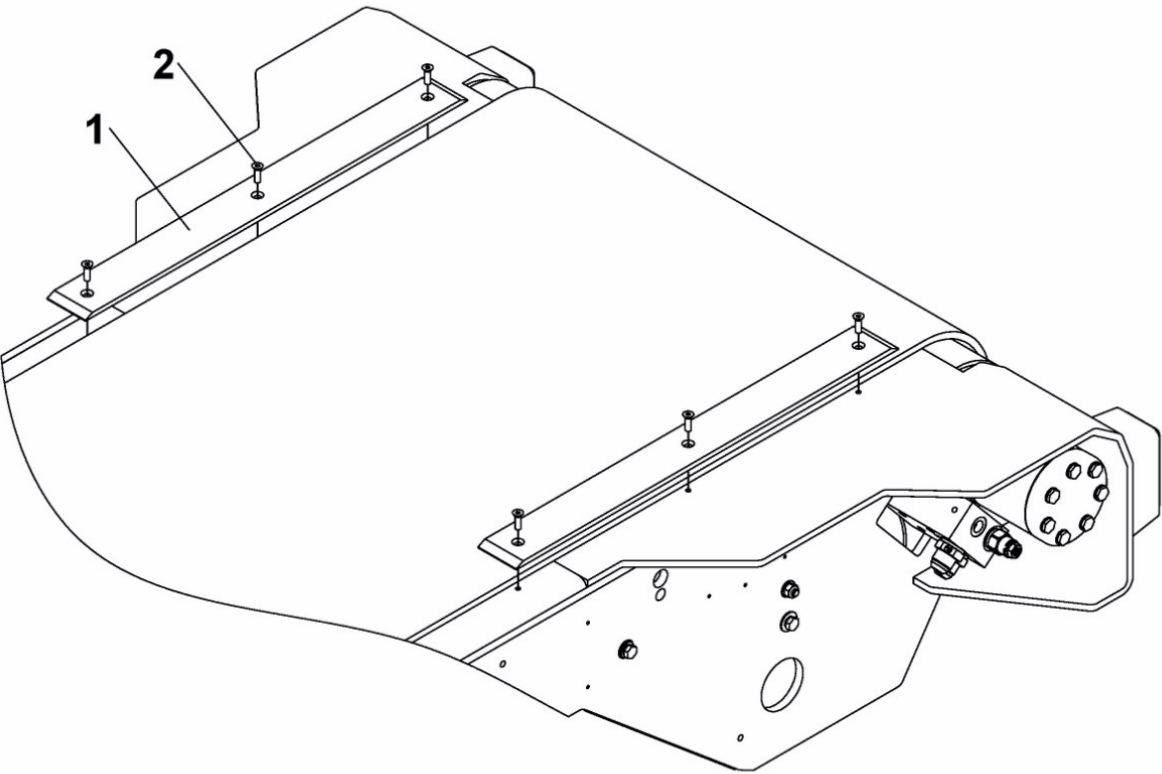

1132247\_A1  
ASSY,BELT PROTECTION



Item	PN	Qty	Description	P	M	O	C
	1132247		ASSY,BELT PROTECTION				
1	1128746	2	BELT PROTECTION				
2	3100149	6	SM-FH6x1x16RP<480>A2/18-8				

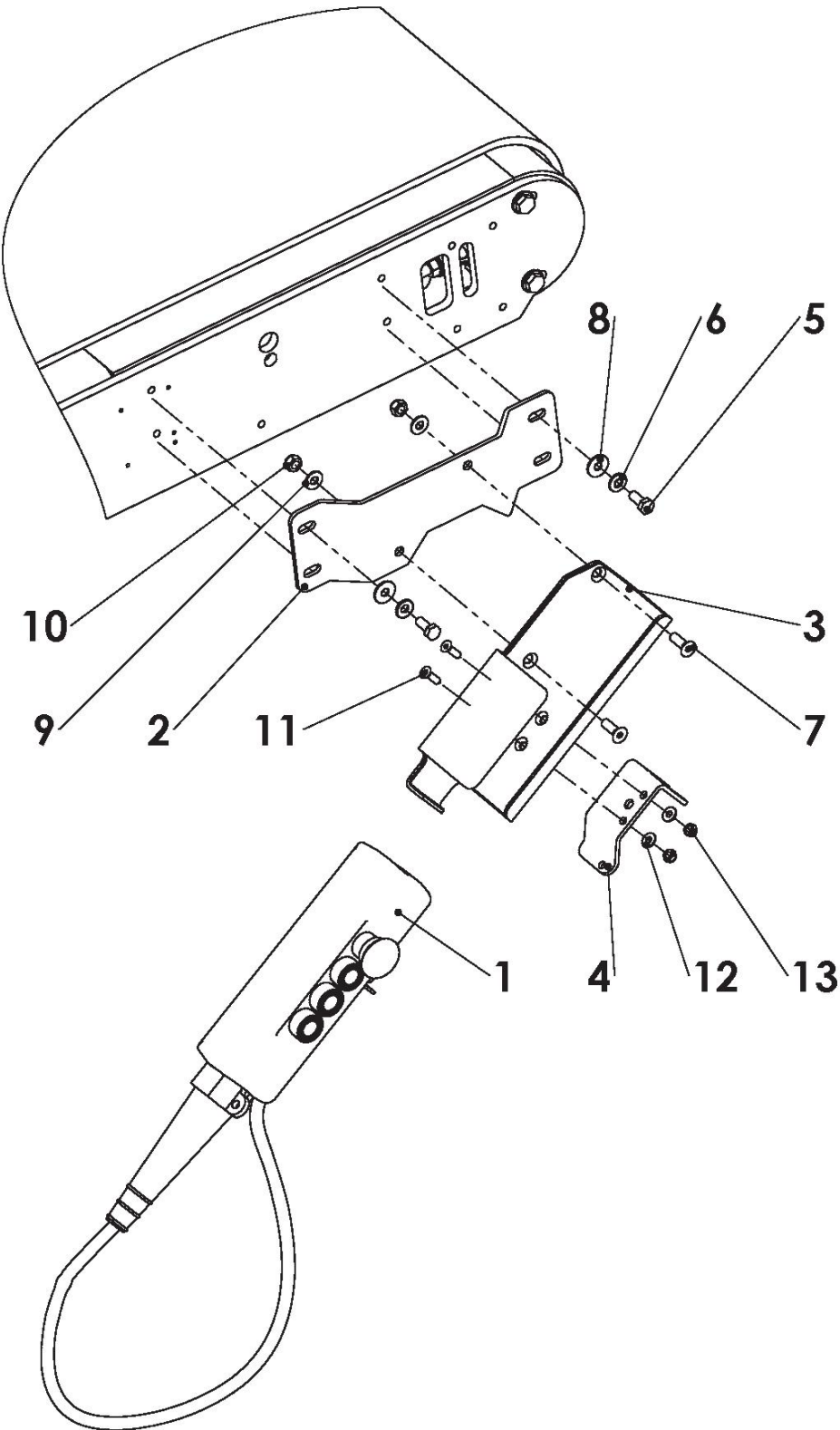

**503194\_A**  
**ASSY,REMOTE CONTROL**



Item	PN	Qty	Description	P	M	O	C
	503194		ASSY,REMOTE CONTROL				
1	502622	1	CONTROL;BOX				C
2	9408935	1	SUPPORT, REMOVABLE CONTROL BOX				
3	9408936	1	SUPPORT, REMOVABLE CONTROL BOX				
4	9408938	1	BRIDE CABLE (A3) ZINGUE				
5	3100027	2	SM-HH8x1.25x20RF<200>800				
6	3300034	2	WM-CS8<480>800				
7	3100156	2	SM-FH8x1.25x20RF<480>A2/18.8				
8	3300014	2	WM-WF8<480>800				
9	3300024	2	WM-W8<200>800				
10	3200004	2	NM-NT8x1.25R<480>800				
11	3100149	2	SM-FH6x1x16RP<480>A2/18-8				
12	3300023	2	WM-W6<480>800				
13	3200003	2	NM-NT6x1R<480>800				

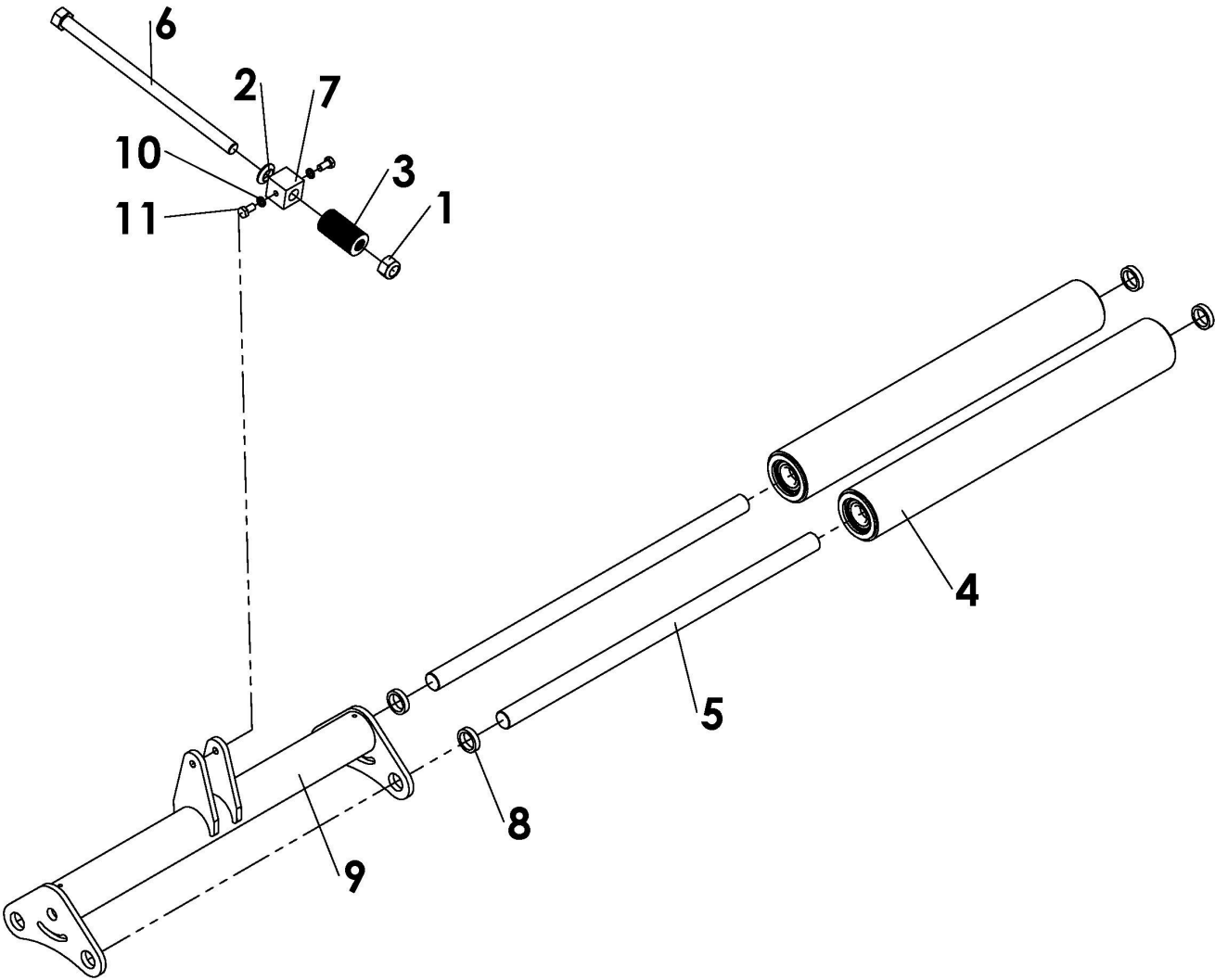

**9207774\_C1**  
**ASSY,TENSIONER OF BELT**



Item	PN	Qty	Description	P	M	O	C
	9207774		ASSY,TENSIONER OF BELT				
1	3200010	1	NM-NN20x2.5R<480>800				
2	3300061	1	WM-WC20<480>800				
3	3300062	24	WASHER BY SPEC -SPRING 20.4x40		M		
4	5600504	2	ROLLER ;89;672				C
5	9207772	2	AXLE 30X695				
6	9204950	1	SCREW, NBL BELT BINDER				
7	9204951	1	BLOCK, NBL BELT BINDER				
8	9207773	4	SPACER 30;40;9				
9	9503464	1	TENSIONER;FRAME				
10	3300035	2	WM-CS10<480>800				
11	3100046	2	SM-HH10x1.5x20RF<480>800				

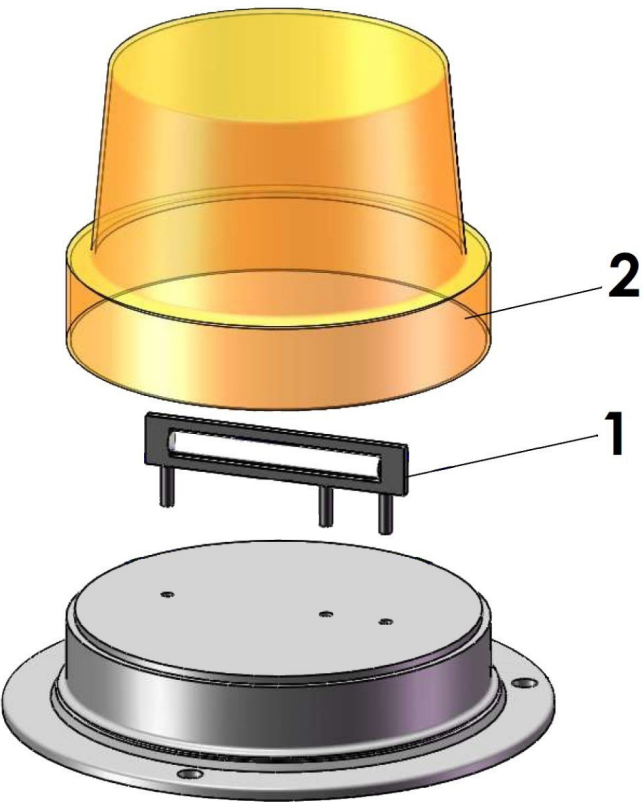

**038935\_B**  
**AMBER BEACON,3W**



Item	PN	Qty	Description	P	M	O	C
	038935		AMBER BEACON,3W				
1	038935-01	1	FLASH TUBE, BEACON STROBE		M		
2	038935-02	1	AMBER LENS, BEACON STROBE				

1069068\_B  
ASSY REAR FLOODLIGHT,NBL

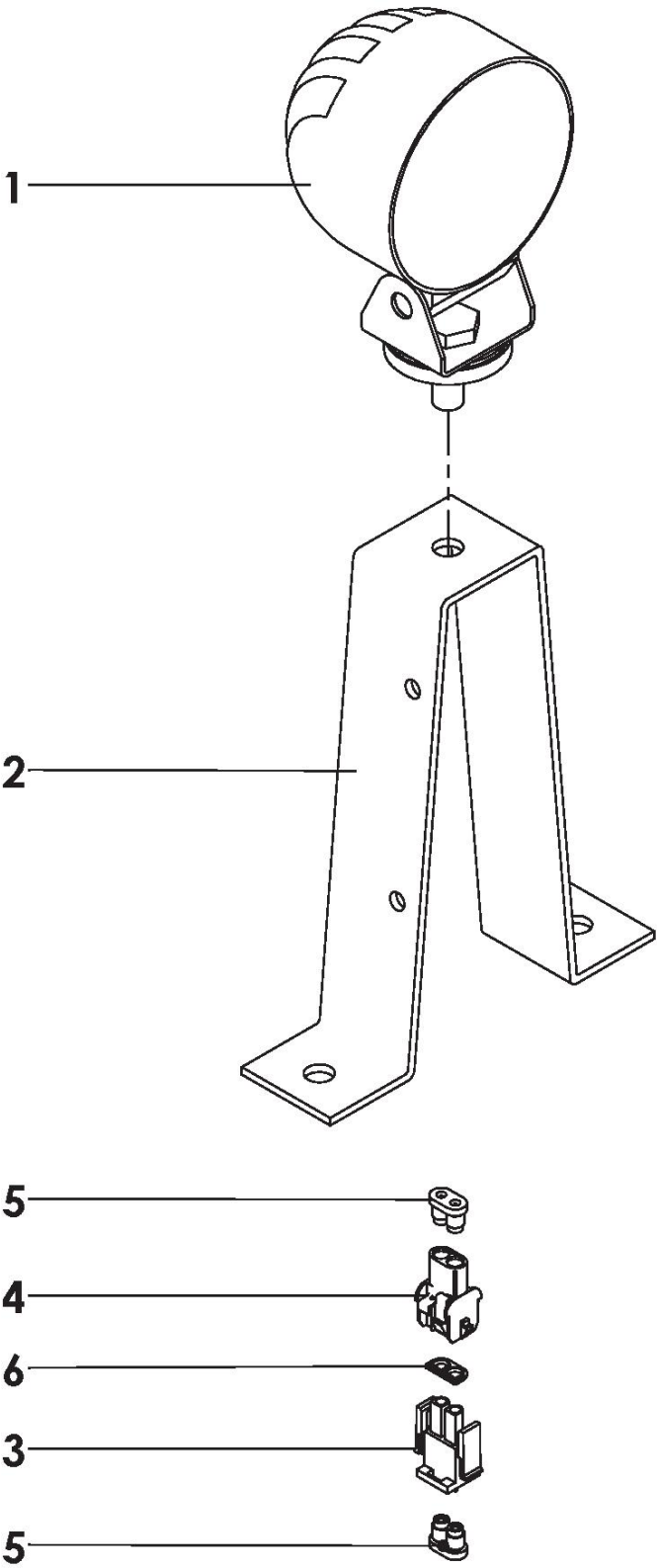

**1069068\_B**  
**ASSY REAR FLOODLIGHT,NBL**



Item	PN	Qty	Description	P	M	O	C
	1069068		ASSY REAR FLOODLIGHT,NBL				
1	1051975	1	WORKING LIGHT,LED				
2	9200563	1	BRACKET,FLOODLIGHT,REAR,NBL				
3	7200731	1	CONNECTOR,2P,MALE MNL				
4	7200732	1	CONNECTOR,2P,FEMALE MNL				
5	7200733	2	SEAL,WIRE,2P MNL				
6	7200734	1	SEAL,INTERFACE,CONNECT 2P MNL				

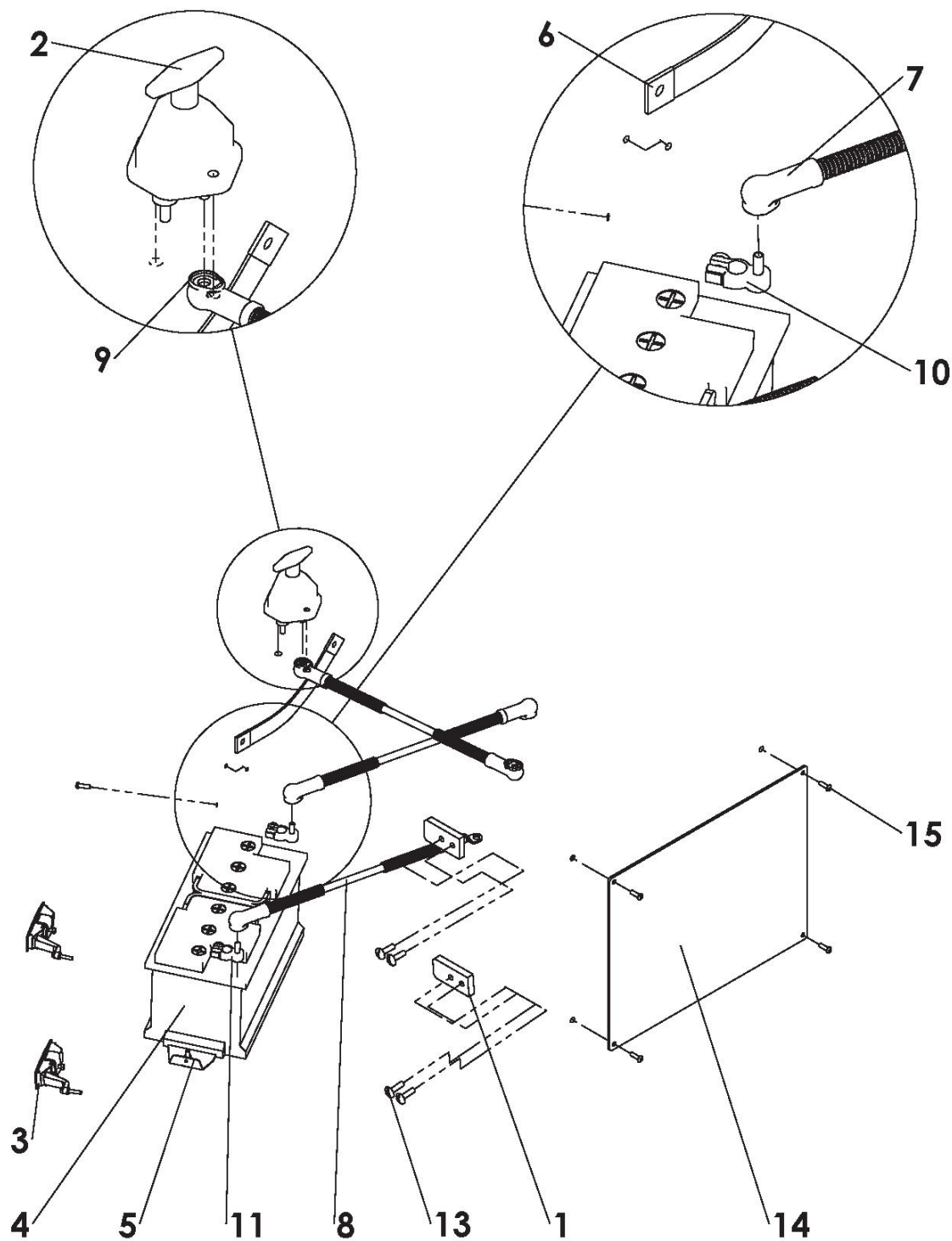

1075355\_C  
ASSY BATTERY,NBL



Item	PN	Qty	Description	P	M	O	C
	1075355		ASSY BATTERY,NBL				
1	9502209	2	BATTERY THRUST WASHER				
2	7300001	1	BATTERY DISCONNECTOR				C
3	1019340	2	LATCH, LEVER, ADJUSTABLE				
4	7133019	1	BATTERY 12V 95AH		M		
5	5833355	2	BATTERY FASTENER				
6	AL27744	1	BRAID, 300MM HOLE 10.5				
7	1048958	1	STARTER POWER CABLE,NBL				O
8	1048959	1	ISOLAT SW POWER CABLE,NBL				O
9	1048960	1	ENGINE CRADLE POWER CABLE,NBL				O
10	7000264	1	BATTERY LUG+,M8				
11	7000265	1	BATTERY LUG-,M8				
13	3100497	4	SM-SM8x1.25x30RF<480>A2/18-8				
14	9405856	1	COVER				
15	3100304	4	SM-BH6x1x20RF<480>A2/18-8				

1111629\_E  
ASSY FRONT LEFT LIGHT

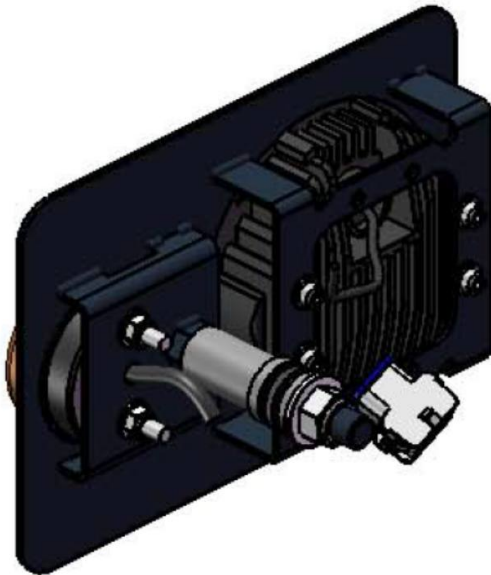
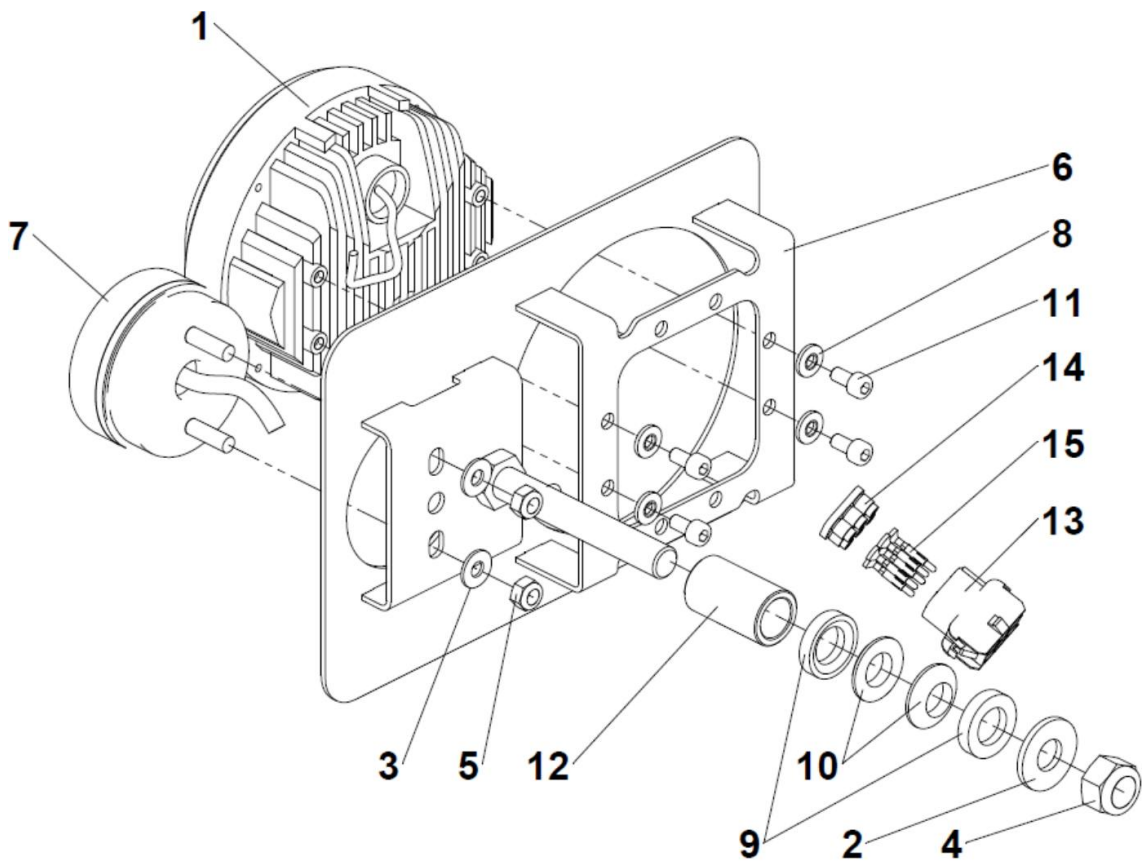

# 1111629\_E

## ASSY FRONT LEFT LIGHT



Item	PN	Qty	Description	P	M	O	C
	1111629		ASSY FRONT LEFT LIGHT				
1	1093813	1	2 FUNCT LED LIGHT,18W,12-24VDC				
2	3300026	1	WM-W12<480>800				
4	3200006	1	NM-NT12x1.75R<480>800				
5	3200002	2	NM-NT5x0.8R<480>800				
6	1105889	1	FRONT LIGHT SUPPORT				
7	1093810	1	ORANGE LED LIGHT,12-24VDC				
8	3300032	6	WM-CS5<480>800				
9	1106608	2	WM-WD14<480>800				
10	1106609	2	WM-WC12<480>800				
11	3100120	4	SM-SH5x0.8x10RP<480>800				
12	1106697	1	SPACER D15-21 LG35.5				
13	7200744	1	CONNECTOR,6P,FEMALE,MNL				
14	7200745	1	SEAL,WIRE,6P,MNL				
15	7249650	5	MALE CONTACT,MNL				

1111630\_E  
ASSY FRONT RIGHT LIGHT

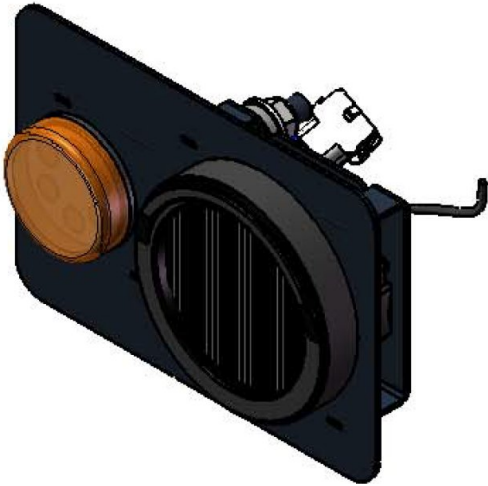
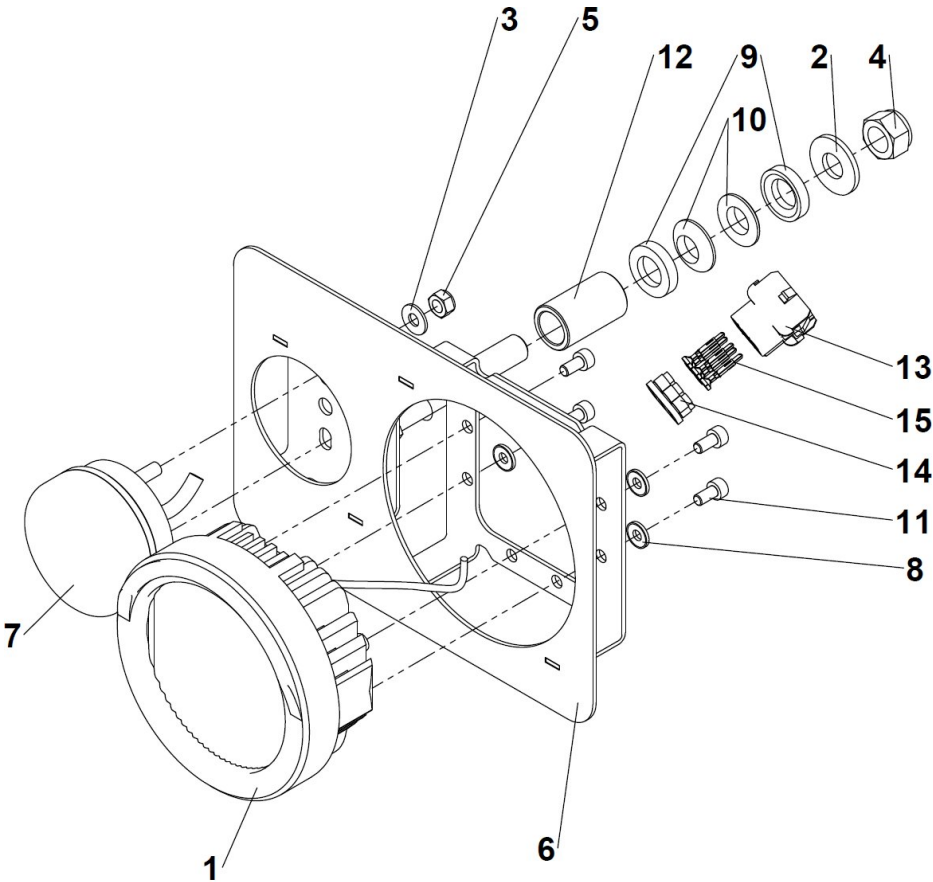

**1111630\_E**  
**ASSY FRONT RIGHT LIGHT**



Item	PN	Qty	Description	P	M	O	C
	1111630		ASSY FRONT RIGHT LIGHT				
1	1093813	1	2 FUNCT LED LIGHT,18W,12-24VDC				
2	3300026	1	WM-W12<480>800				
4	3200006	1	NM-NT12x1.75R<480>800				
5	3200002	2	NM-NT5x0.8R<480>800				
6	1105889	1	FRONT LIGHT SUPPORT				
7	1093810	1	ORANGE LED LIGHT,12-24VDC				
8	3300032	6	WM-CS5<480>800				
9	1106608	2	WM-WD14<480>800				
10	1106609	2	WM-WC12<480>800				
11	3100120	4	SM-SH5x0.8x10RP<480>800				
12	1106697	1	SPACER D15-21 LG35.5				
13	7200744	1	CONNECTOR,6P,FEMALE,MNL				
14	7200745	1	SEAL,WIRE,6P,MNL				
15	7249650	5	MALE CONTACT,MNL				

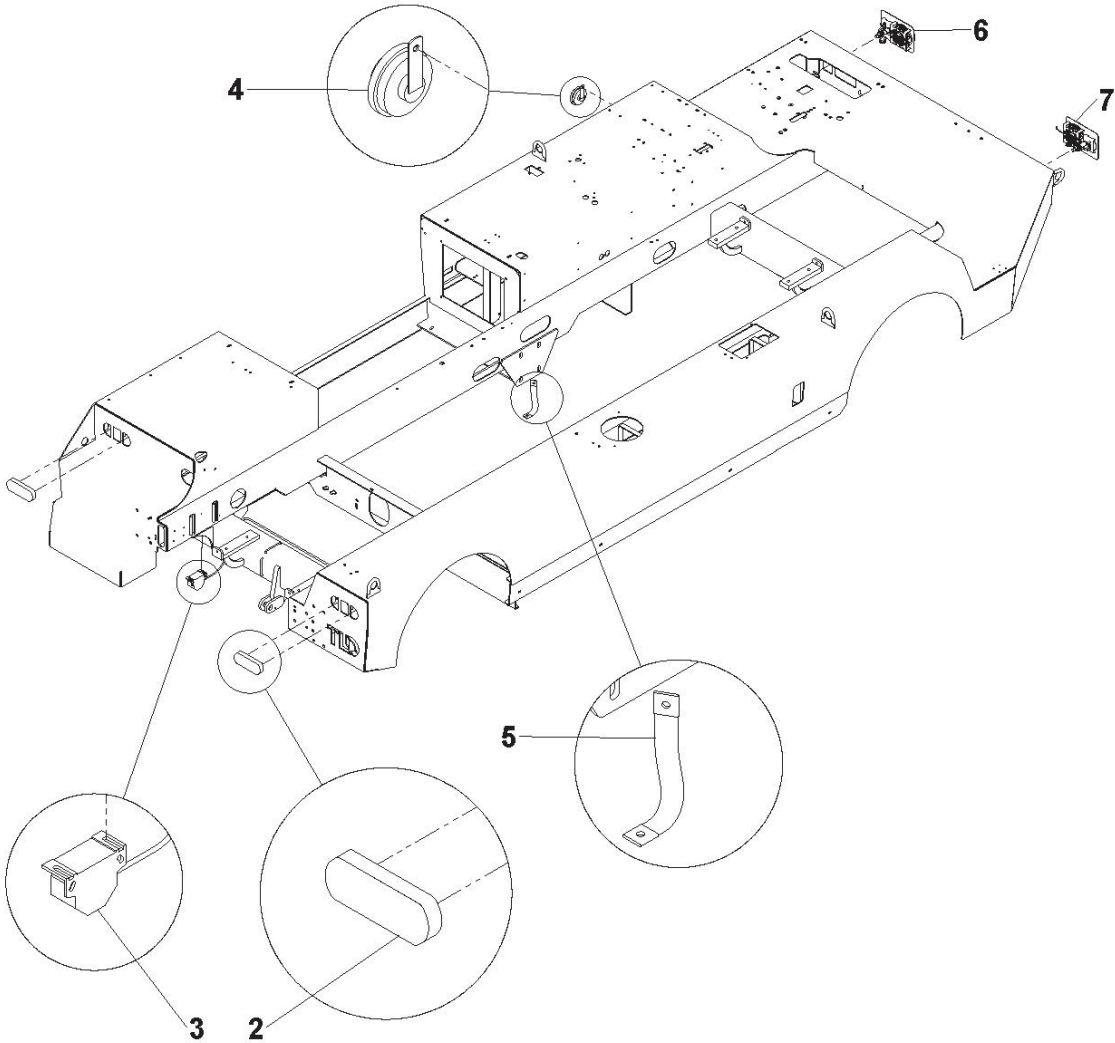

**1113059\_A1**  
**ASY,ELEC CHASSIS,LED LIGHT,NBL**



Item	PN	Qty	Description	P	M	O	C
	1113059		ASY,ELEC CHASSIS,LED LIGHT,NBL				
1	1064918	1	MAIN HARNESS,NBL			O	
2	1051363	2	LED LIGHT,4 FUNCTIONS				
3	1049734	1	BUZZER,12-24V,97dB INTER IP68				C
4	AL71005	1	HORN				
5	AL27746	1	BRAID,50MM2,L400				
6	1111629	1	ASSY FRONT LEFT LIGHT				
7	1111630	1	ASSY FRONT RIGHT LIGHT				

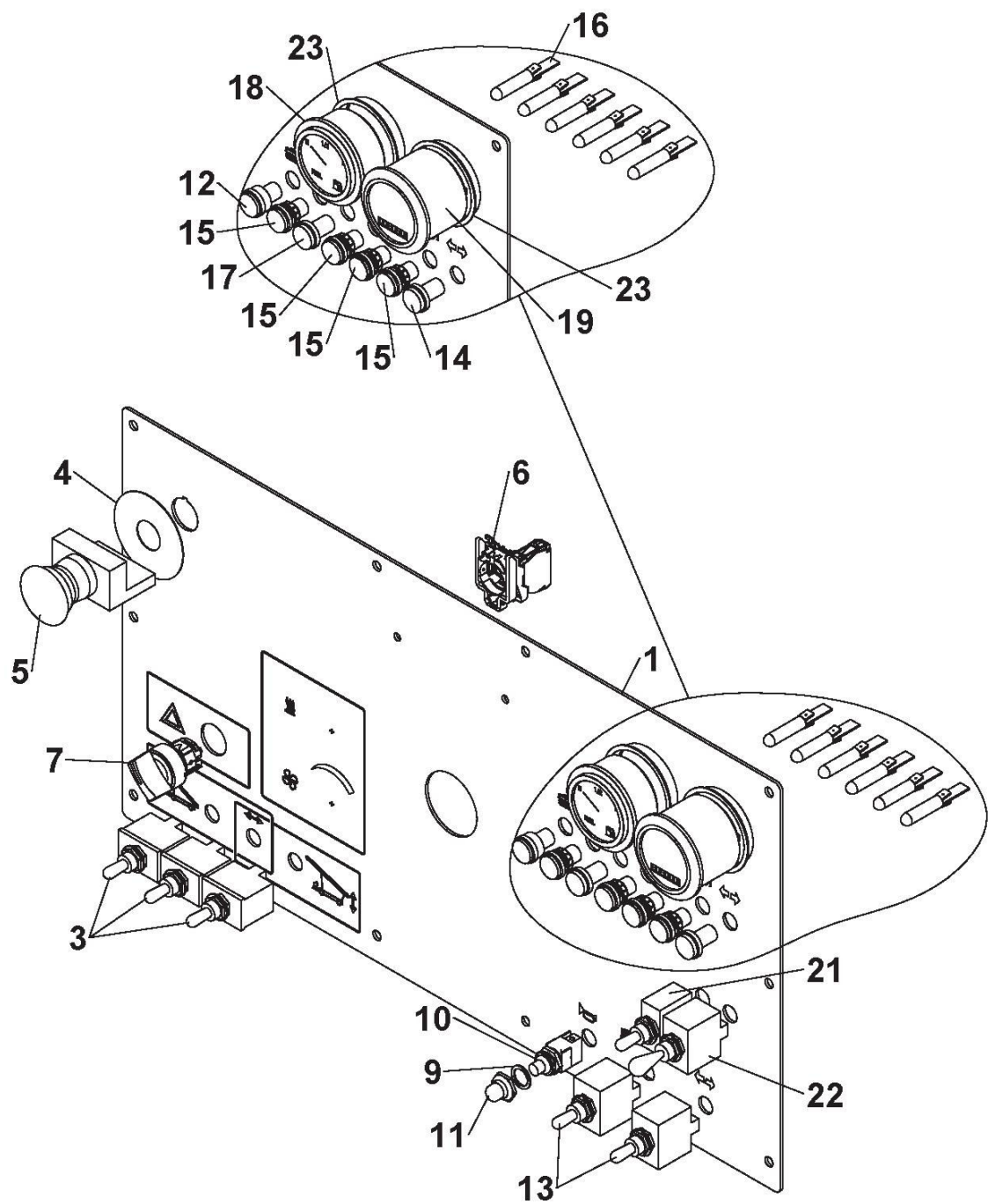

1114749\_D  
ASSY,R&L CONTROL PANEL,NBL



Item	PN	Qty	Description	P	M	O	C
	1114749		ASSY,R&L CONTROL PANEL,NBL				
1	1114553	1	ENGRAVING PLATE,NBL-TH/H				
2	7000614	1	HARNESS,DASHBOARD				
3	7300209	3	TOGGLE SWITCH,3POS				C
4	7300361	1	EMERGENCY STOP STICKER				
5	7300362	1	EMERGENCY STOP BUTTON				C
6	7300367	1	BODY,22 CONTROLS,1xN/O,W/ LED				C
7	7300378	1	ILLUM HEAD,SEL SWITCH,D22,2POS				C
8	1067547	1	RIGHT DASHBOARD HARNES,NBL			O	
9	7300211	1	SEAL WASHER				
10	7300212	1	PUSH BUTTON D12				C
11	7300213	1	SEAL CAP				
12	7300216	1	CAP,D12,BLACK				
13	7300306	2	SWITCH;3POSITIONS				C
14	7600103	1	SOCKET FOR GREEN LIGHT				
15	7600104	4	LIGHT BODY RED				
16	7600106	6	BULB;12V INDICATOR,		M		
17	7633143	1	INDICTOR, AMBER, 187 LM		M		
18	7700003	1	FUEL LEVEL INDICATOR				C
19	7700006	1	HOURMETER 10A 32V				C
20	7700007	1	LIGHT KIT 12 V				
21	7300218	1	TOGGLE SWITCH				C
22	1064192	1	TOGGLE SWITCH,3POS,FIX,2INV,LO				C
23	3800031	2	JOINT POUR INDIC 52MM 13.0545LM				

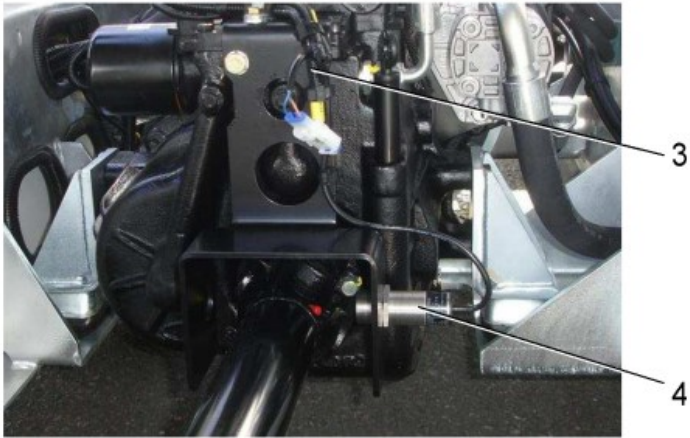
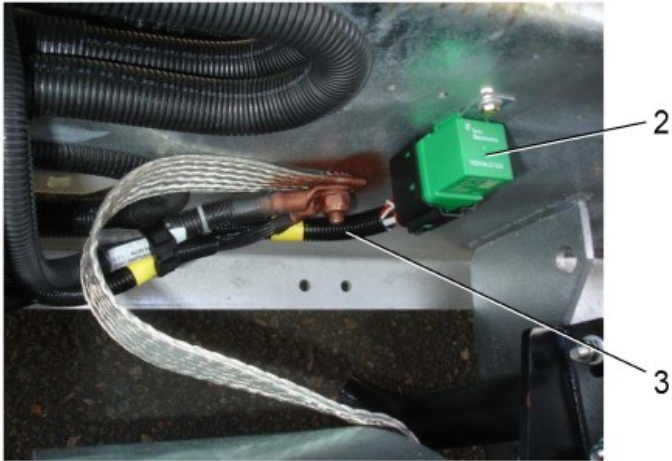

**1117336\_A**  
**ASSY,ELEC CRADLE,PK,NBL**



Item	PN	Qty	Description	P	M	O	C
	1117336		ASSY,ELEC CRADLE,PK,NBL				
1	1074319	1	TIMER RELAY,DELAY,DC12V,5PIN				
2	1093554	1	PREHEATING RELAY,12V,DEUTZ				
3	1117366	1	ENGINE HARNESS,PK,NBL,ABS,LSP			O	
4	7300490	1	PROXIMITY SENSOR		M		

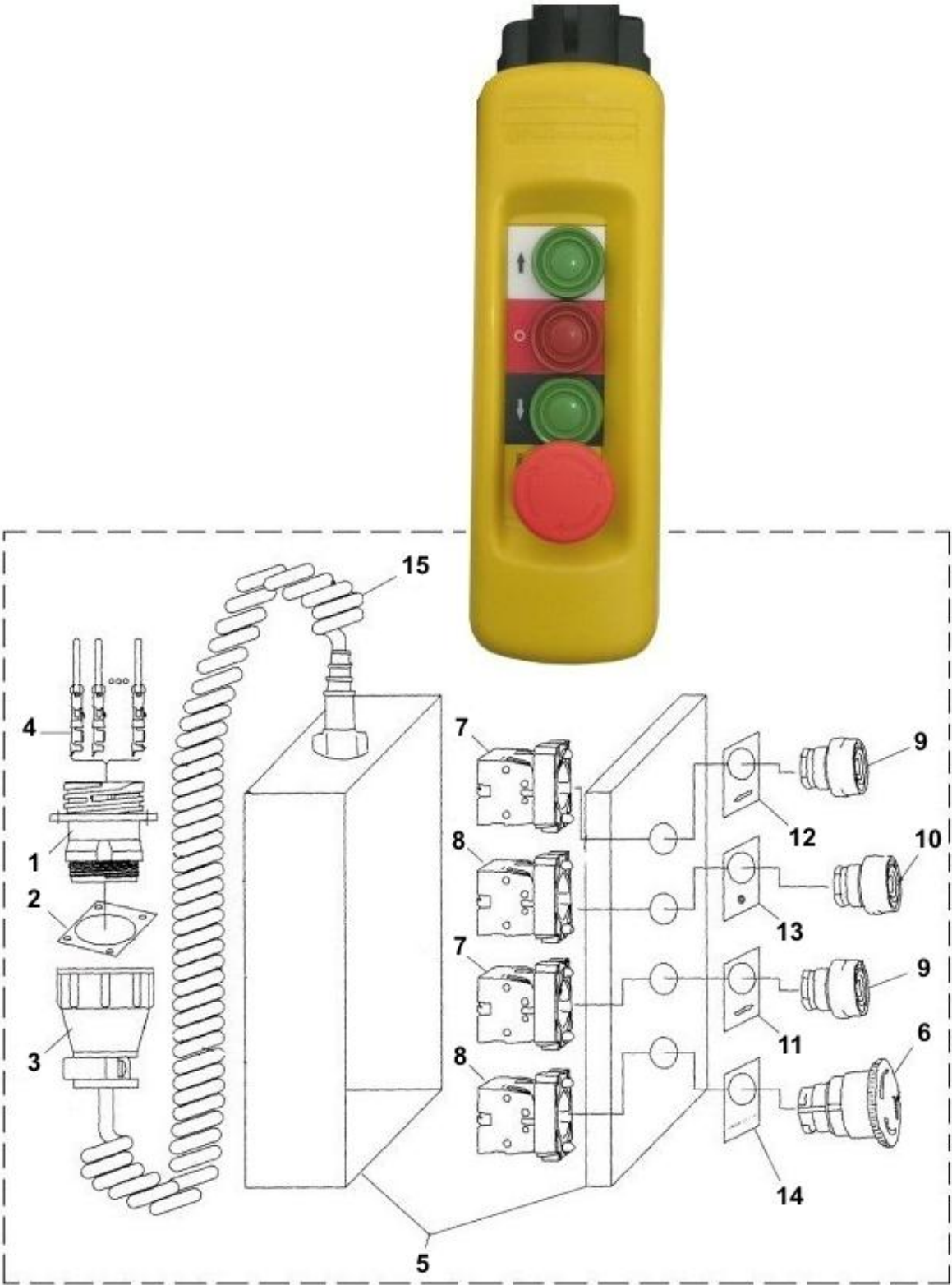

**502622\_F2**  
**CONTROL;BOX**



Item	PN	Qty	Description	P	M	O	C
	502622		CONTROL;BOX				C
1	1580-3233	1	SOCKET CONNECTOR				
2	1580-3238	1	SEAL, CONNECTOR				
3	1580-3239	1	FASTENER				
4	1580-3241	10	AMP ELECTRIC				
5	1580-3303	1	CONTROL BOX				
6	1037414	1	EMERGENCY SWITCH				C
7	1037415	2	PUSHBUTTON, GREEN (W. COVER)				C
8	1580-3407	2	NORMAL CLOSE CONTACT, WITH BASE				C
9	1580-3408	2	NORMAL OPEN CONTACT				C
10	10003639	1	NC PUSH BUTTON				C
11	10000131	1	LABEL,FRONT CONTROL				
12	10000130	1	LABEL,REAR CONTROL				
13	10000129	1	LABEL,STOP CONTROL				
14	10000132	1	LABEL,EMERGENCY BUTTON				
15	1126064	1	7 CORE WIRES				

502624\_D  
ASSY,BUTTON BOX FIXED

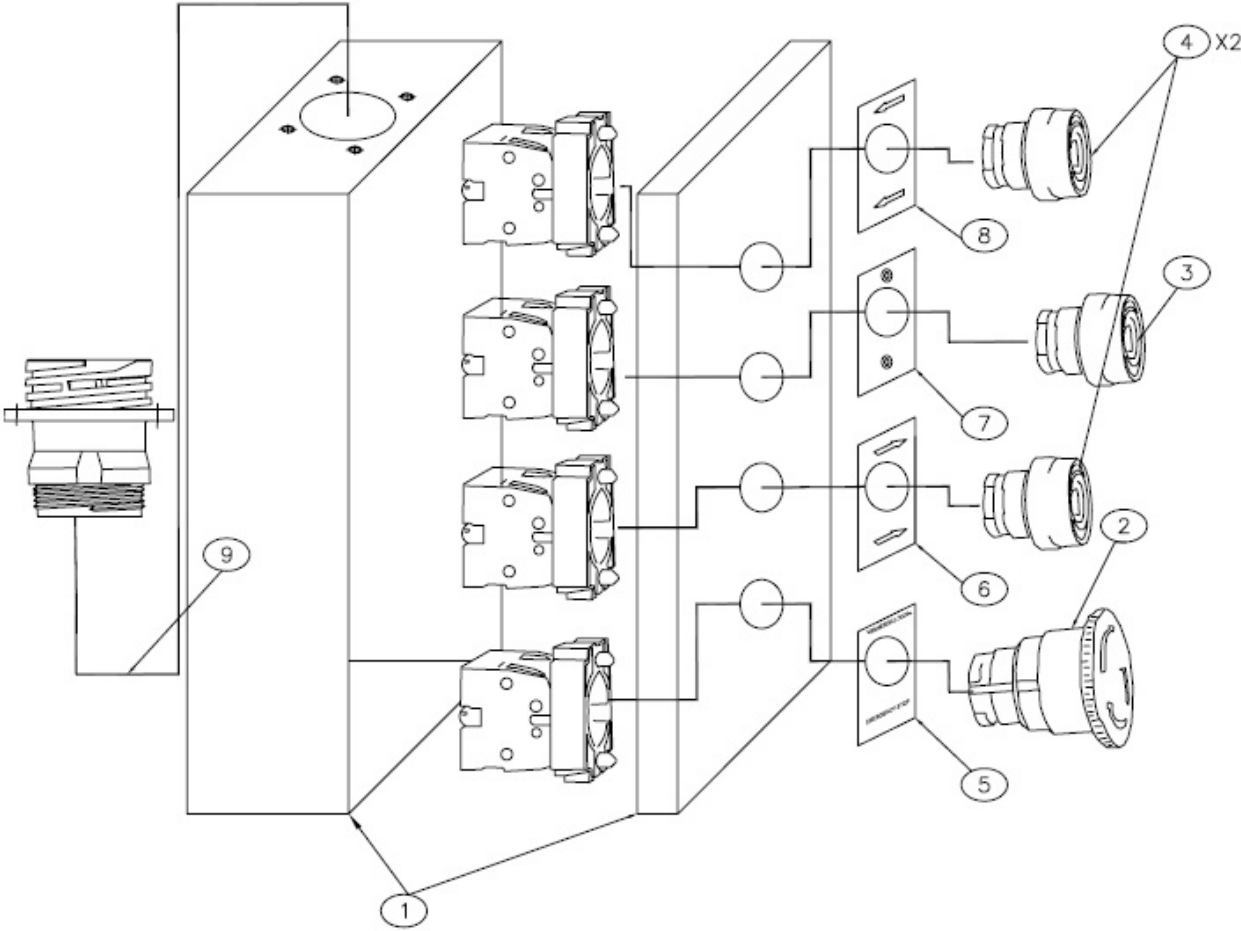

**502624\_D**  
**ASSY,BUTTON BOX FIXED**



Item	PN	Qty	Description	P	M	O	C
	502624		ASSY,BUTTON BOX FIXED				
1	10000153	1	FIXED CONTROL BOX				
2	1037414	1	EMERGENCY SWITCH				C
3	10003639	1	NC PUSH BUTTON				C
4	1037415	2	PUSHBUTTON, GREEN (W. COVER)				C
5	1580-3605	1	EMERGENCY STOP LABEL				
6	1580-3602	1	FRONT CONTROL LABEL				
7	1580-3604	1	STOP CONTROL LABEL				
8	1580-3603	1	REAR CONTROL LABEL				
9	10001007	1	HARNESS, FIXED CONTROL BOX				

502801\_C1  
ASSY,EMERGENCY SHUTDOWN

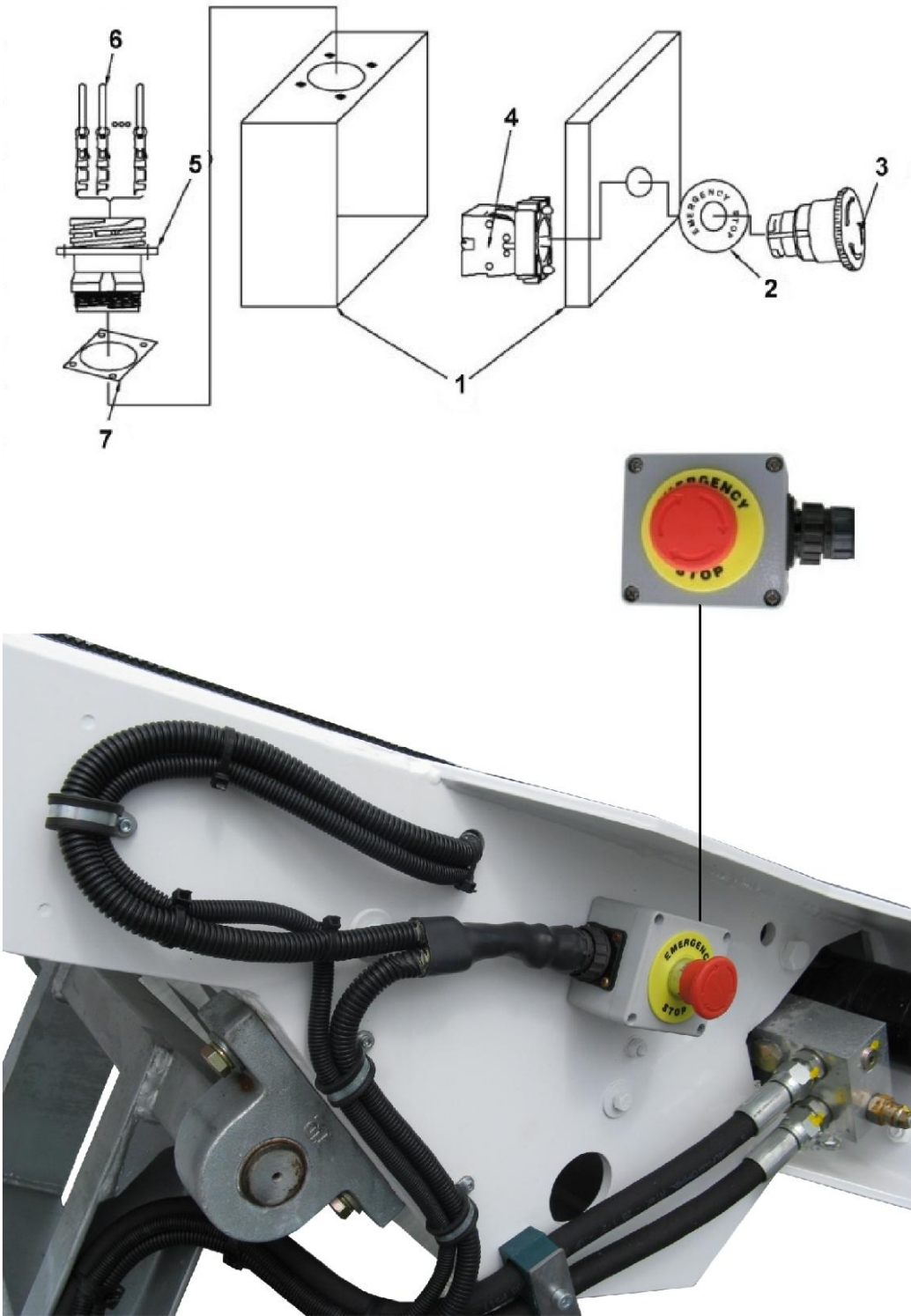

**502801\_C1**  
**ASSY,EMERGENCY SHUTDOWN**



Item	PN	Qty	Description	P	M	O	C
	502801		ASSY,EMERGENCY SHUTDOWN				
1	1580-3310	1	EMERGENCY CONTROL BOX				
2	7333380	1	LABEL, EMERGENCY STOP				
3	1037414	1	EMERGENCY SWITCH				C
4	1580-3407	1	NORMAL CLOSE CONTACT, WITH BASE				C
5	1580-3233	1	SOCKET CONNECTOR				
6	1580-3241	10	AMP ELECTRIC				
7	1580-3238	1	SEAL, CONNECTOR				

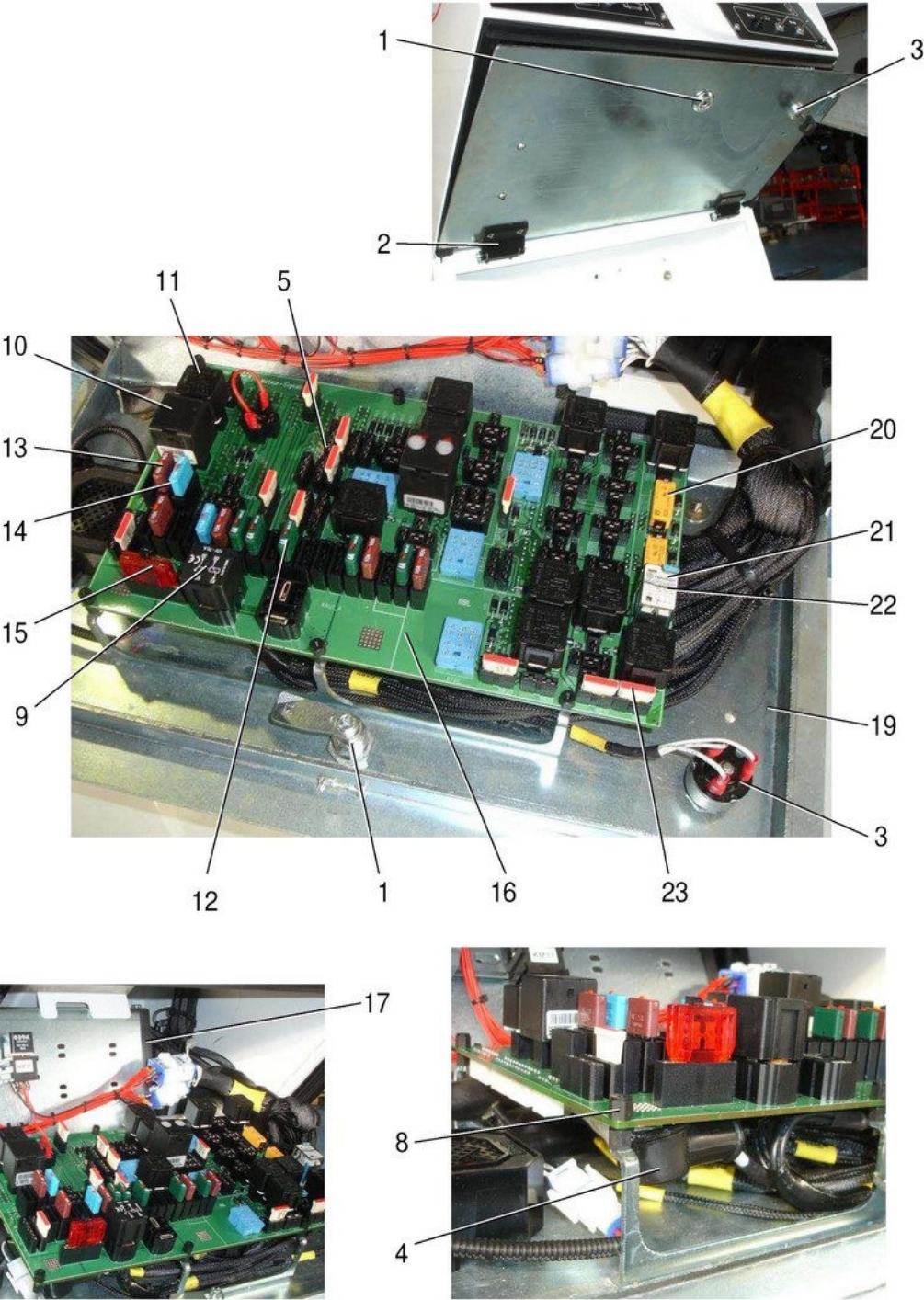

**503918\_N**  
**EQUIPMENT;ELECTRICAL**



Item	PN	Qty	Description	P	M	O	C
	503918		EQUIPMENT;ELECTRICAL				
1	4100045	0	LOCK + KEY,CONTROL BOX				
2	4100119	0	HINGE				
3	7333054	0	IGNITION KEY SWITCH,K11				C
4	7000242	0	CAP, RUBBER				
5	7900002	0	RESISTOR,100 OHMS,2W		M		
8	7233107	0	SPACER PLASTIC				
9	7400170	0	RELAY, 12VDC, 70A		M		
10	1073303	1	LED FLASHER UNIT,12-24V		M		
11	7400173	0	RELAY,12V,30A		M		
12	7533048	0	BREAKER,BLADE,6A		M		
13	7533049	0	BREAKER,BLADE,10A		M		
14	7533050	0	BREAKER,BLADE,15A		M		
15	7533078	0	FUSE 50A		M		
16	7700126	1	RELAY ELECTRICAL CARD				C
17	4000005	0	SECTION BLACK CLIPS				
19	9409547	0	ELECTR ASSEM PLAT				
20	7400187	0	RELAY;BISTABLE		M		
21	7400196	0	RELAY;CONTROL		M		
22	7433196	0	RELAY FIXING		M		
23	7500269	0	FUSE, STRAP				

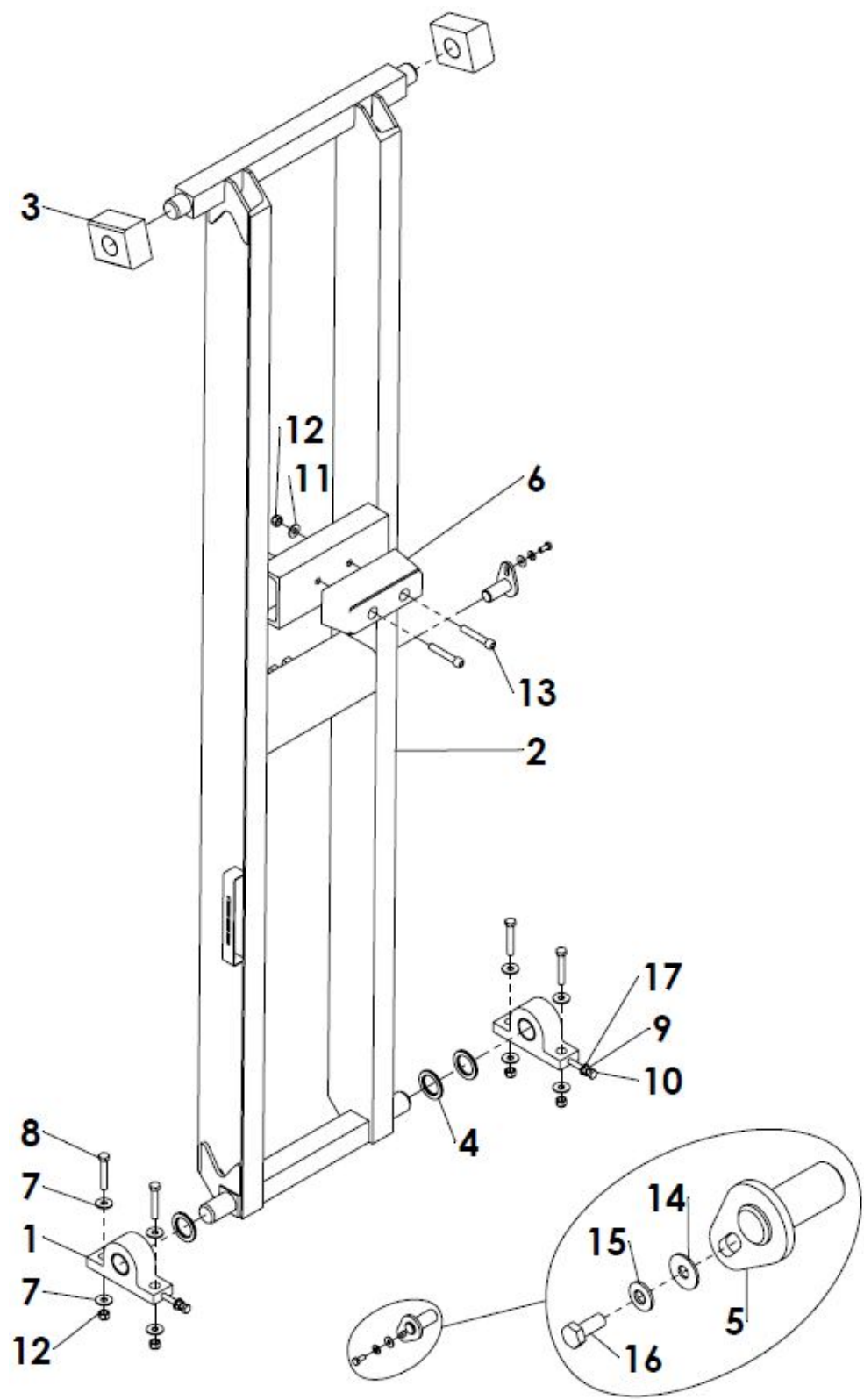

**501984\_J**  
**ASSY,FRONT ELEVATOR,8m-9m**



Item	PN	Qty	Description	P	M	O	C
	501984		ASSY,FRONT ELEVATOR,8m-9m				
1	9207108	2	BEARING,D40				C
2	9502988	1	LIFTING BEAM, FRONT				
3	9204953	2	PAD		M		
4	9207344	3	WASHER BY SPEC - 40x60x5				
5	9200005	2	PIVOT PIN,25X55				
6	4200005	1	BUMPER		M		
7	3300016	8	WM-WF12<480>800				
8	3100349	4	SM-HH12x1.75x70RP<480>800				
9	3200015	2	NM-H10x1.5R<480>800				
10	3100240	2	SM-HH10x1.5x60RF<480>800				
11	3300026	2	WM-W12<480>800				
12	3200006	6	NM-NT12x1.75R<480>800				
13	3100203	2	SM-SH12x1.75x70RP<480>800				
14	3300014	2	WM-WF8<480>800				
15	3300034	2	WM-CS8<480>800				
16	3100027	2	SM-HH8x1.25x20RF<200>800				
17	3300035	2	WM-CS10<480>800				

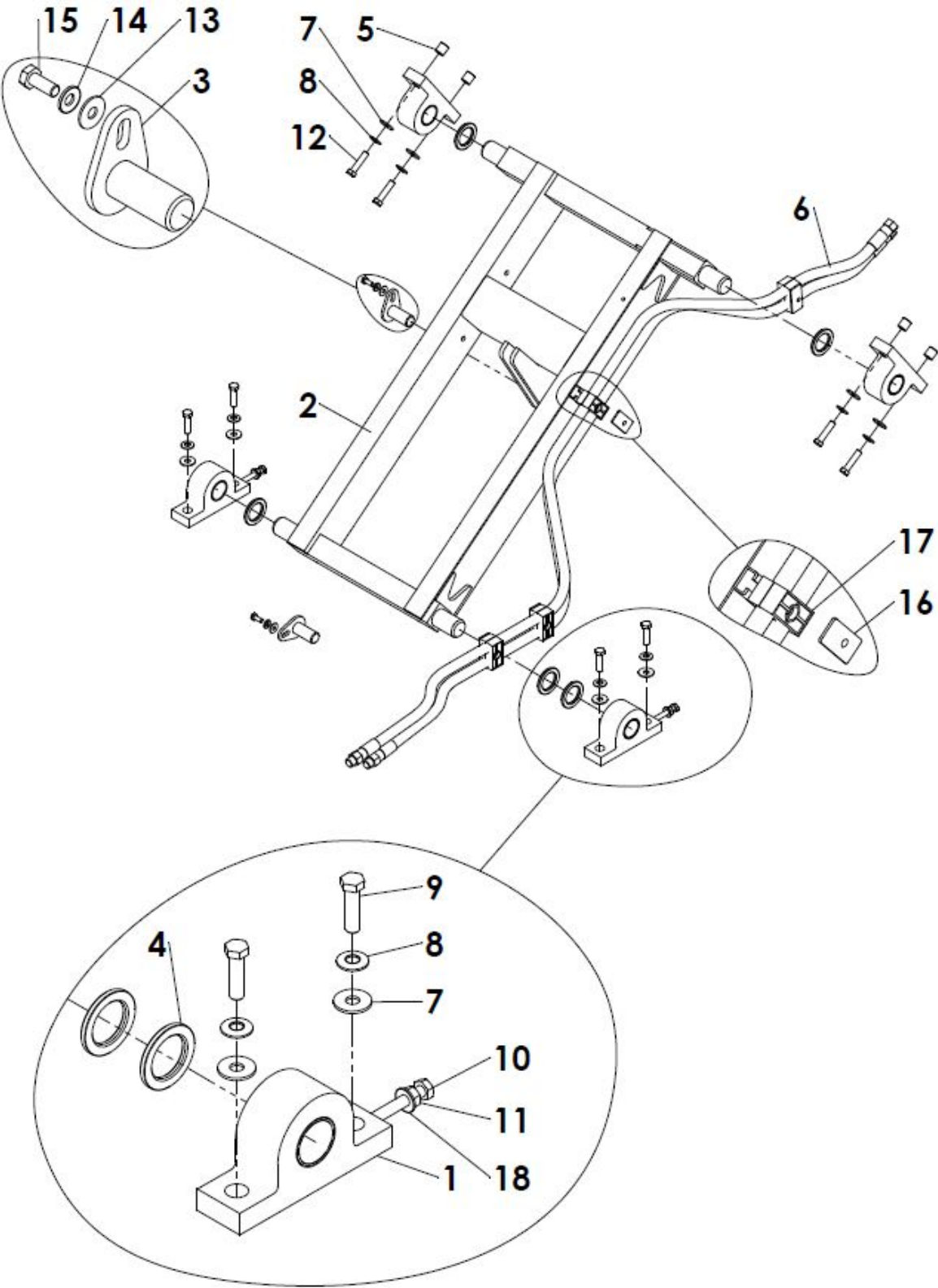

**503014\_H**  
**ASSY,REAR ELEVATOR,8m**



Item	PN	Qty	Description	P	M	O	C
	503014		ASSY,REAR ELEVATOR,8m				
1	9207108	4	BEARING,D40				C
2	9502989	1	LIFTING BEAM, REAR, 8M				
3	9200005	2	PIVOT PIN,25X55				
4	9207344	5	WASHER BY SPEC - 40x60x5				
5	9204200	4	BUSH 20X13				
6	6300528	2	H-R2T-8-J10M0/J10F0-2200-L			O	
7	3300016	8	WM-WF12<480>800				
8	3300036	8	WM-CS12<480>800				
9	3100089	4	SM-HH12x1,75x45RP<480>800				
10	3100240	2	SM-HH10x1.5x60RF<480>800				
11	3200015	2	NM-H10x1.5R<480>800				
12	3100241	4	SM-HH12x1.75x50RF<480>800				
13	3300014	2	WM-WF8<480>800				
14	3300034	2	WM-CS8<480>800				
15	3100027	2	SM-HH8x1.25x20RF<200>800				
16	3600113	4	PROTECTION SHEET				
17	3600058	4	DOUBLE COLLAR CLAMP D.20				
18	3300035	2	WM-CS10<480>800				



Vérifier le type de vérin pour le choix des pochettes des joints.  
*To check type of jack for exclusive a seals kit.*



**6700154\_REL**  
**HYDRAULIC CYLINDER**



Item	PN	Qty	Description	P	M	O	C
	6700154		HYDRAULIC CYLINDER				C
1	6700154-100	1	SEAL KIT		M		
2	6700154-200	1	SEALS KIT		M		



Vérifier le type de vérin pour le choix des pochettes des joints.  
*To check type of jack for exclusive a seals kit.*



6700239\_REL  
HYDRAULIC CYLINDER



Item	PN	Qty	Description	P	M	O	C
	6700239		HYDRAULIC CYLINDER				C
1	6700239-100	1	SEALS KIT		M		
2	6700092-200	1	SEALS KIT		M		

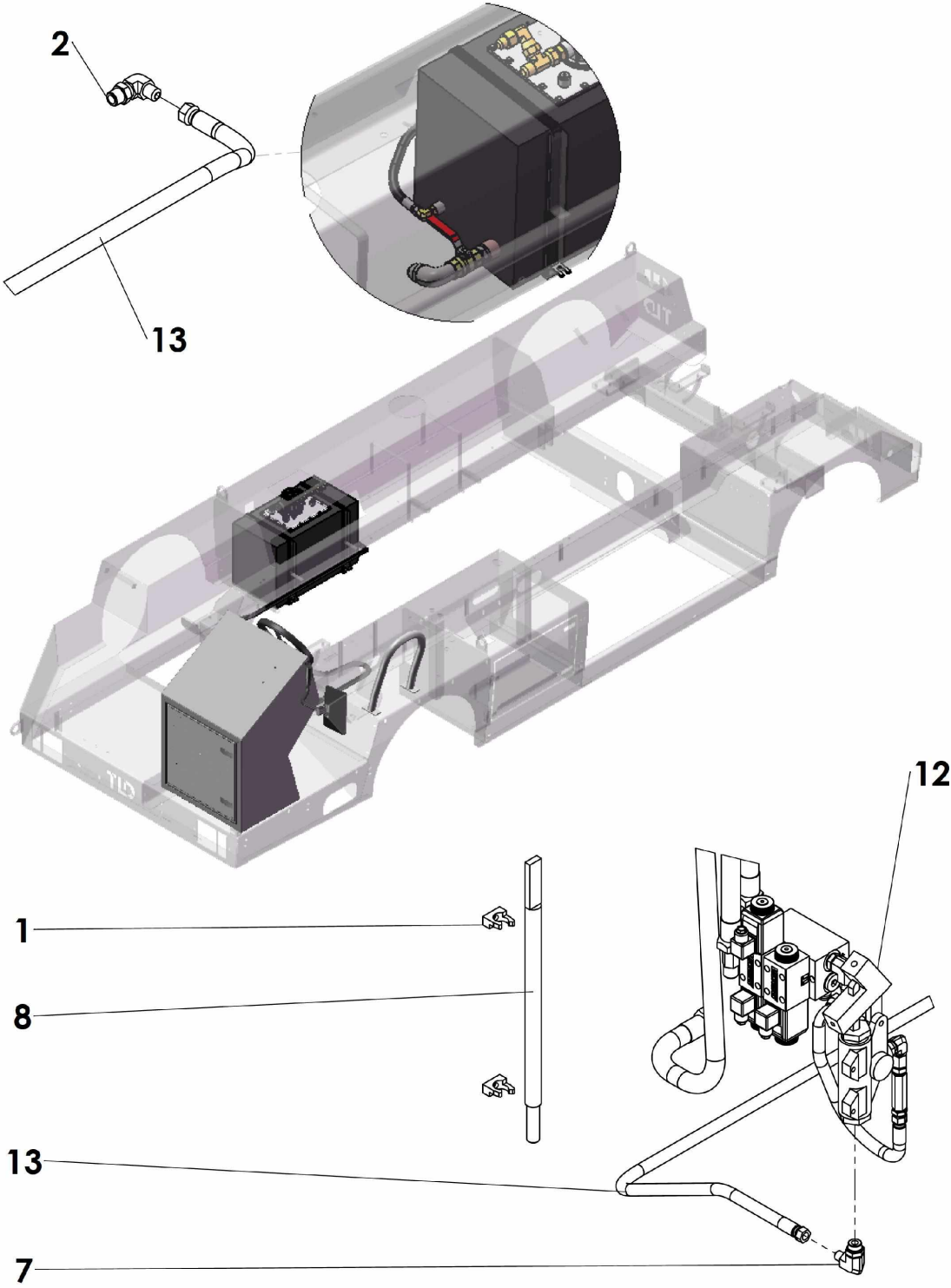

**1076227\_B**  
**OPT,EMERGENCY MANUAL HAND PUMP**



Item	PN	Qty	Description	P	M	O	C
	1076227		OPT,EMERGENCY MANUAL HAND PUMP				
1	4100015	2	CLIP,D.22				
2	6200407	1	FIT,90,MJ9/16-M3/8BSPP				
7	6233933	1	FIT,90,MJ9/16-M1/2BSPP				
8	6300669	1	H-R2T-6-J6F0/J6F0-4300-L				C
12	9200711	1	HAND PUMP LEVER				
13	503749	1	KIT,HAND PUMP,NBL				

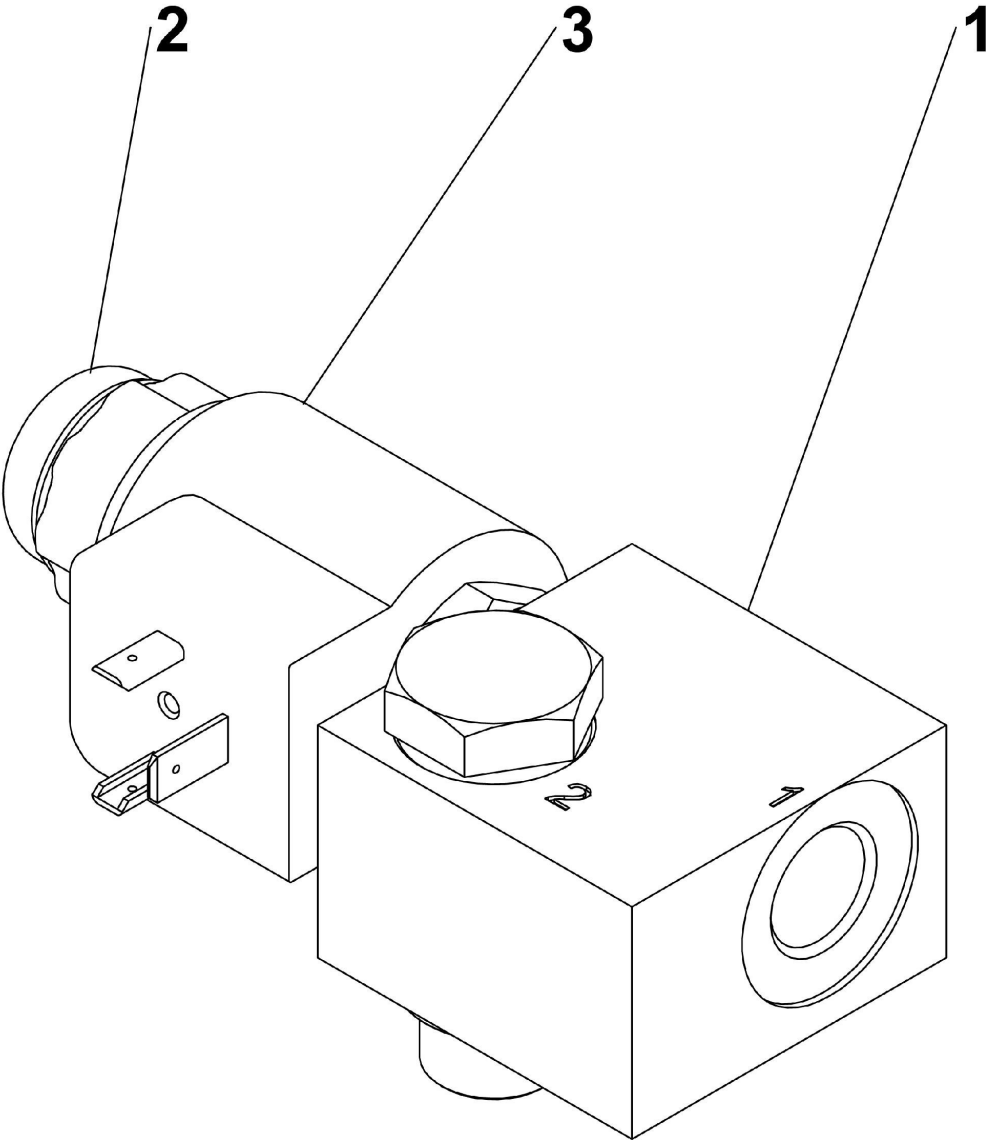

**1077259\_A**  
**ASSY,SOLENOID VALVE**



Item	PN	Qty	Description	P	M	O	C
	1077259		ASSY,SOLENOID VALVE				C
1	1077259-001	1	BANJO BLOCK				
2	1077259-002	1	VALVE				
3	1077259-003	1	COIL				

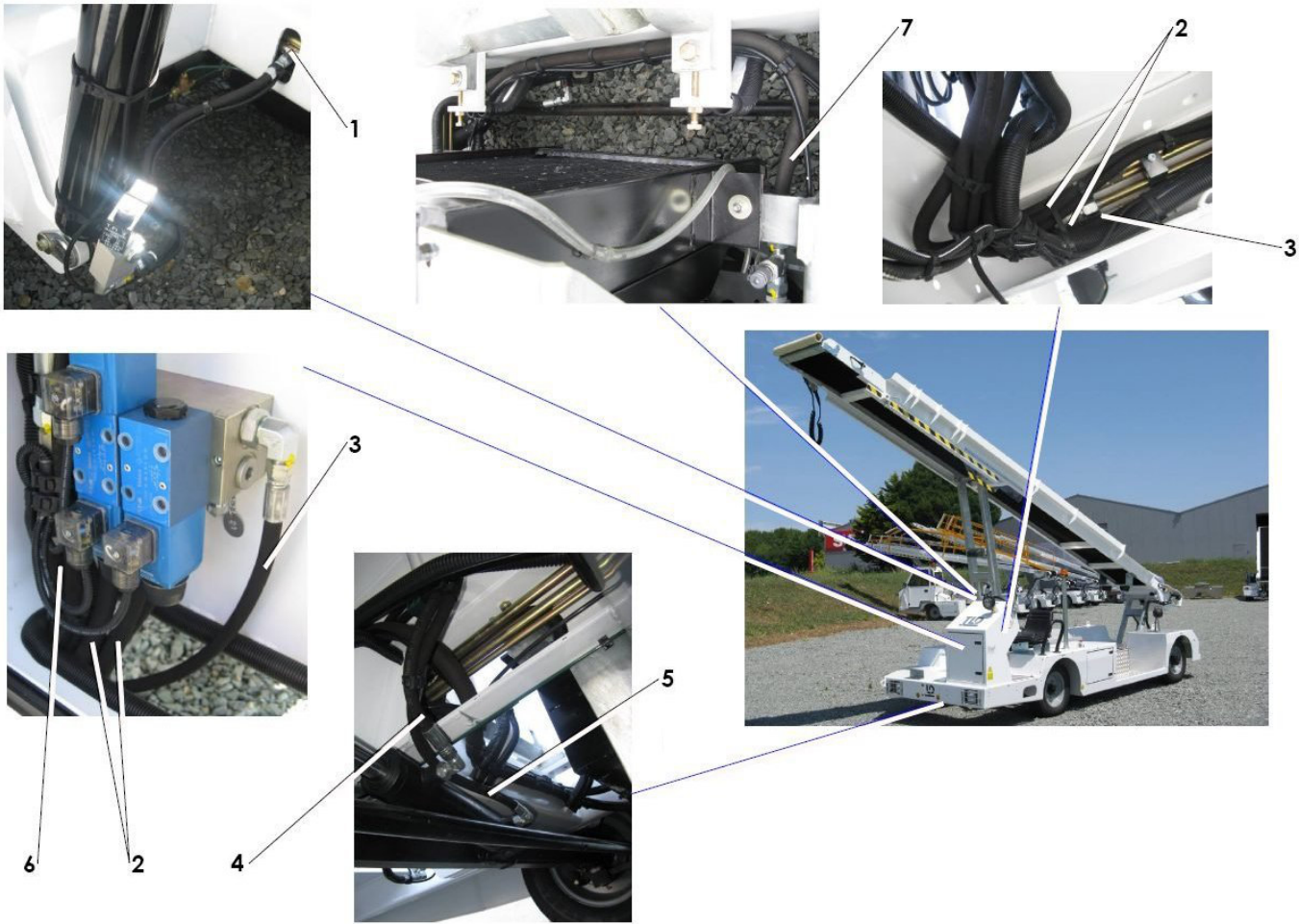

**1094956\_A**  
**ASSY,CHASSIS HYDRAULIC**



Item	PN	Qty	Description	P	M	O	C
	1094956		ASSY,CHASSIS HYDRAULIC				
1	6200055	1	FIT,T,(MJ-MJ-MJ)9/16				
2	6300003	2	H-R2T-8-J10M0/J10F0-600-L			O	
3	6300013	1	H-R2T-5-J6M0/J6F0-800-L			O	
4	6333316	1	H-R2T-5-J6F0/J6F0-3100-L			O	
5	6300304	1	H-R2T-5-J6F0/J6F0-3300-L			O	
6	6300924	1	H-R1T-12-J12F0/J10F0-5000-L			O	
7	6300007	1	H-R2T-8-J10M0/J10F0-1500-L			O	

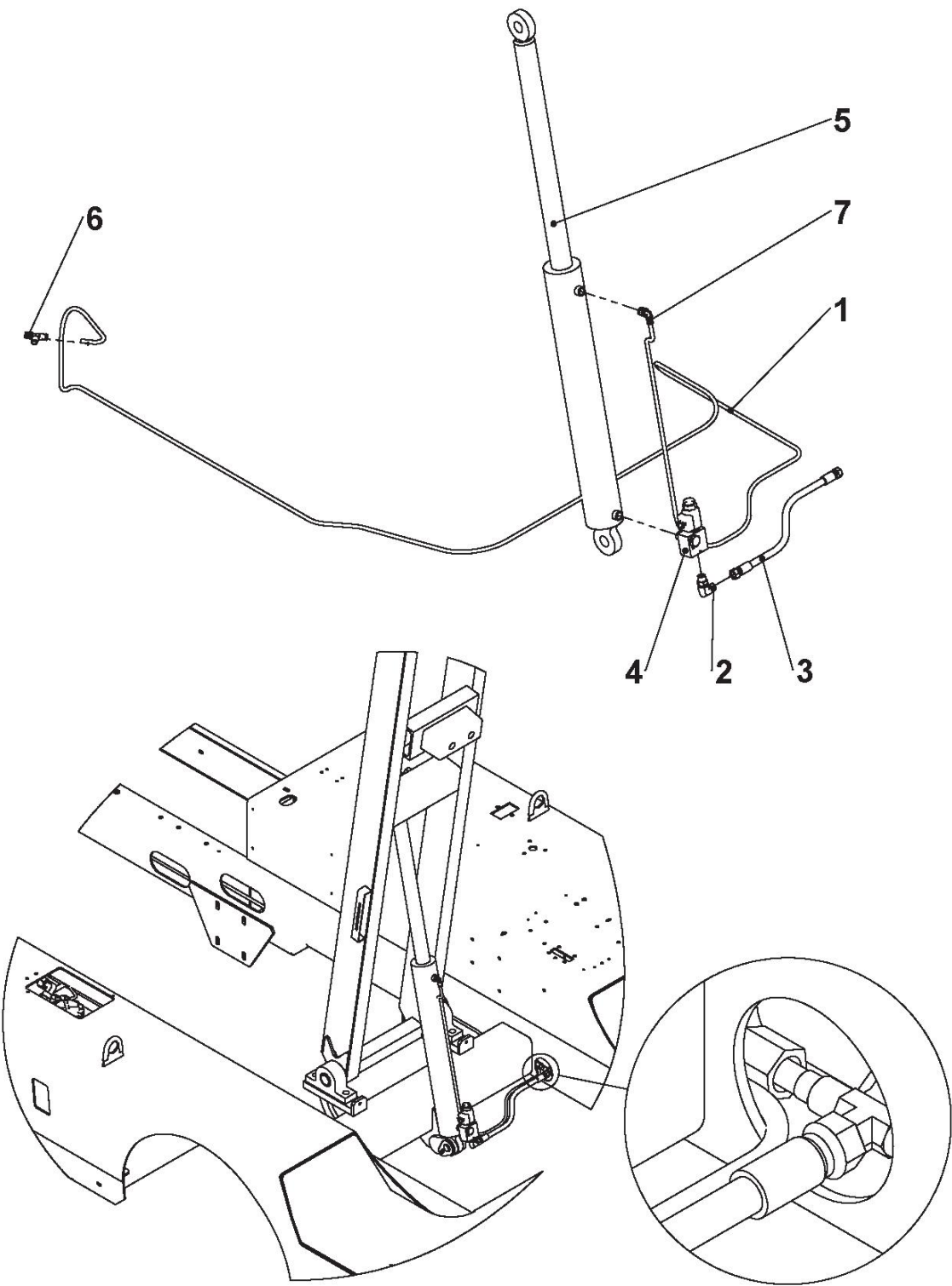

**1105342\_A**  
**ASY HYD,FRONT ELEVATOR,8m-9m**



Item	PN	Qty	Description	P	M	O	C
	1105342		ASY HYD,FRONT ELEVATOR,8m-9m				
1	2500051	5	6X8 POLYAMIDE PIPE				
2	6200407	1	FIT,90,MJ9/16-M3/8BSPP				
3	6300104	1	H-R2T-5-J6F0/J6F0-600-L			O	
4	1077259	1	ASSY,SOLENOID VALVE				C
5	6700239	1	HYDRAULIC CYLINDER				C
6	1103913	1	FIT,T,D8-D8-D8				
7	1103894	1	FIT PNEU,90,MR3/8-D8				

1105399\_A  
ASSY HYD, REAR LIFTING, 8m&9m

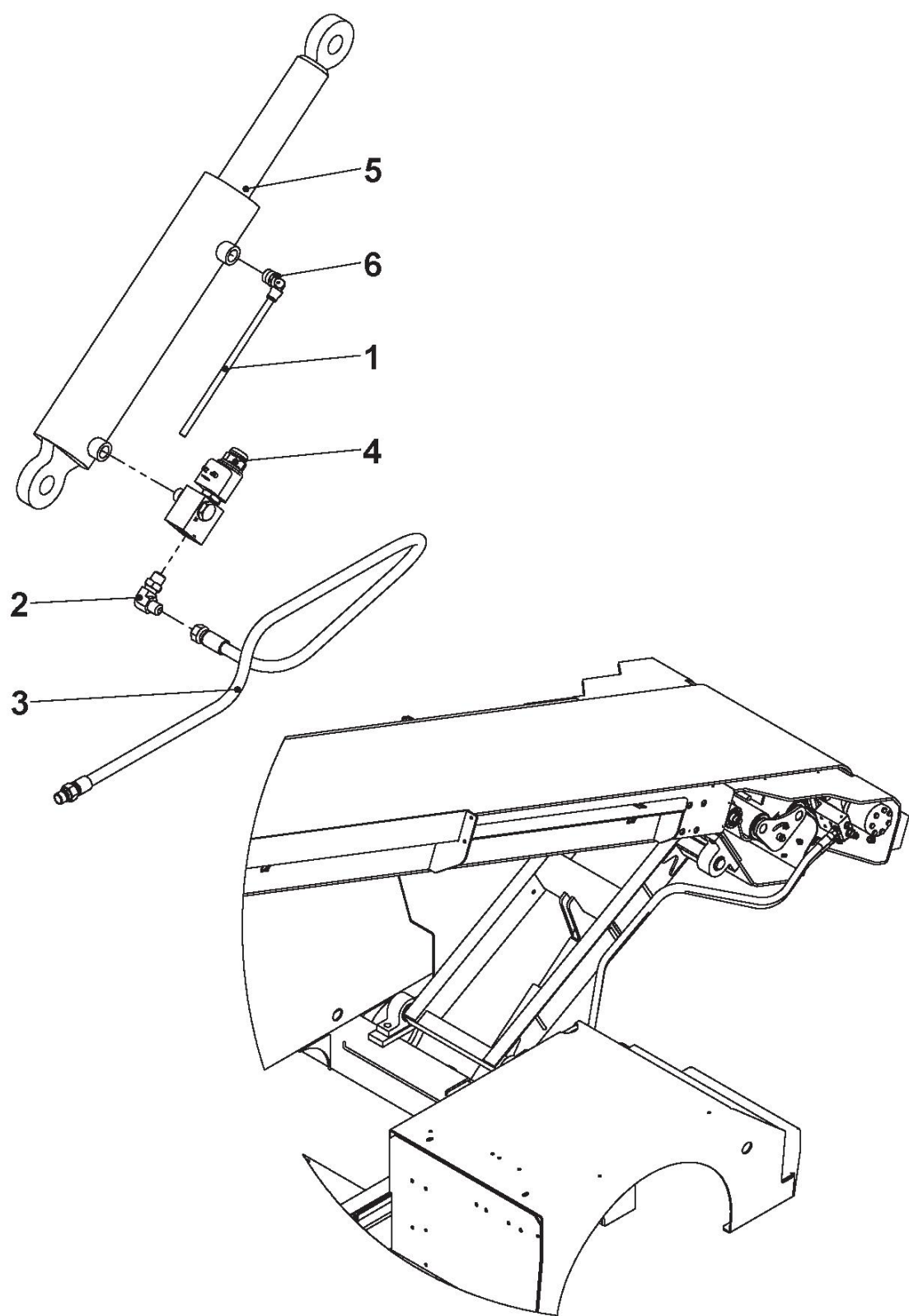

**1105399\_A**  
**ASSY HYD, REAR LIFTING, 8m&9m**



Item	PN	Qty	Description	P	M	O	C
	1105399		ASSY HYD, REAR LIFTING, 8m&9m				
1	2500051	8	6X8 POLYAMIDE PIPE				
2	6200407	1	FIT,90,MJ9/16-M3/8BSPP				
3	6300014	1	H-R2T-5-J6M0/J6F0-1000-L			O	
4	1077259	1	ASSY,SOLENOID VALVE				C
5	6700154	1	HYDRAULIC CYLINDER				C
6	1103894	1	FIT PNEU,90,MR3/8-D8				

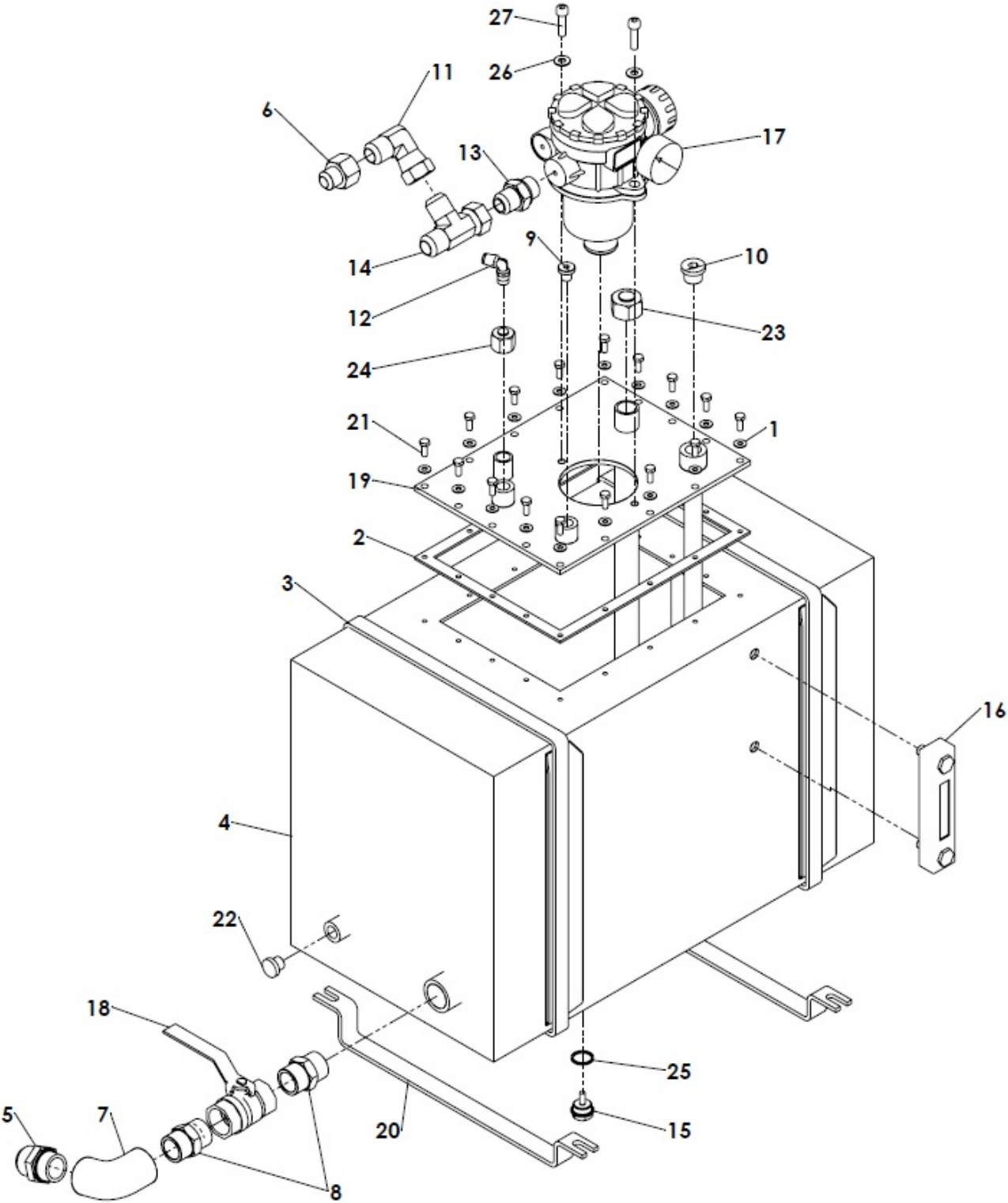

1105443\_D  
ASSY,HYDRAULIC TANK



Item	PN	Qty	Description	P	M	O	C
	1105443		ASSY,HYDRAULIC TANK				
1	3300023	16	WM-W6<480>800				
2	3800027	1	TANK CAP SEAL		M		
3	4000043	2	SEAL,20x5MM,FOAM,STICKER				
4	6000055	1	HYDRAULIC TANK				
5	6200013	1	FIT,MJ1"5/16-M1"BSPT				
6	6200077	1	FIT FJ1"1/16-MJ7/8				
7	6200139	1	RAC BP COUDE FG1-FG1 90 INOX				
8	6200160	2	FIT,MR1"-MR1",STAINLESS				
9	6200171	1	PLUG,M1/4BSPP,WITH SEAL		M		
10	6200173	1	PLUG,M1/2BSPP,WITH SEAL				
11	6200202	1	FIT 90 (FJ-MJ)1"1/16				
12	1105453	1	FIT PNEU,90,MR1/4-D8				
13	6200338	1	FIT,MJ1"1/16-M3/4BSPP				
14	6233859	1	FIT,T,(FJ-MJ-MJ)1"1/16				
15	6800019	1	MAGNETIC DRAIN PLUG				
16	6800071	1	VISUAL LEVEL			O	
17	1108398	1	FILTER RETURN				
18	6833064	1	BALL VALVE F 1" BSP				C
19	1109377	1	HYDRAULIC TANK PLATE				
20	9403256	2	FIXING CLAMP				
21	3100244	16	SM-HH6x1x16RF<480>800				
22	6200172	1	PLUG,M3/8BSPP,WITH SEAL				
23	6200525	1	PLUG,HP,FG3/4				
24	6200450	1	PLUG HP,FG1/2				
25	3800121	1	SEALING BUSH 1/2G		M		
26	3300024	2	WM-W8<200>800				
27	3100183	2	SM-SH8x1.25x30RP<480>800				

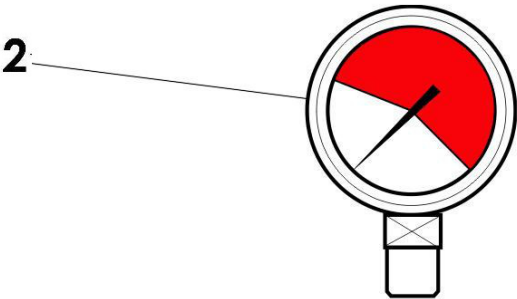

**1108398\_B**  
**FILTER RETURN**



Item	PN	Qty	Description	P	M	O	C
	1108398		FILTER RETURN				
1	6800501	1	CARTRIDGE	P			
2	6833299-101	1	VISUAL CLOGGING INDICATOR				

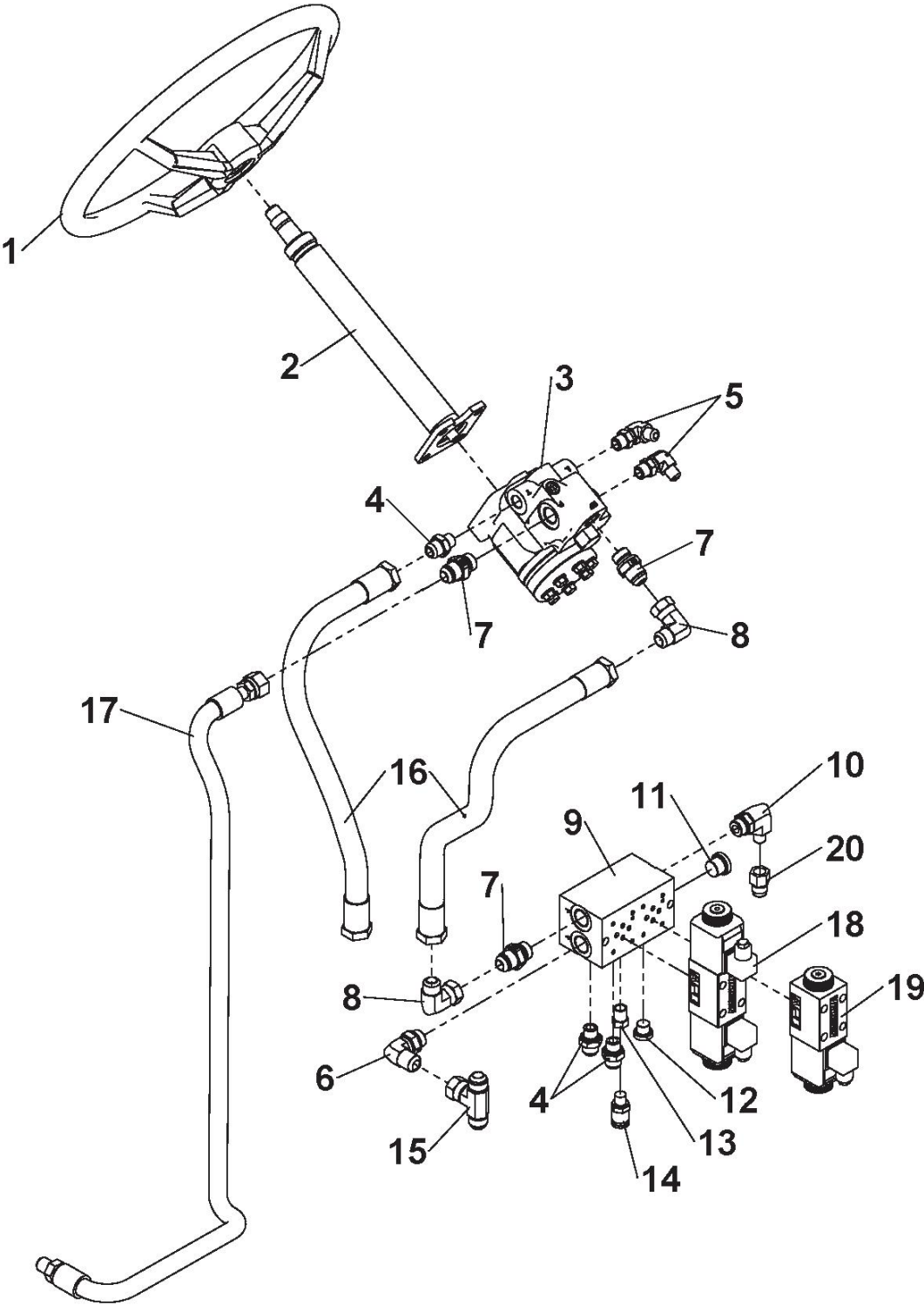

1121667\_A  
ASSY,STEERING,NBL



Item	PN	Qty	Description	P	M	O	C
	1121667		ASSY,STEERING,NBL				
1	4233129	1	COMPLETE STEERING WHEEL,D400				
2	5833879	1	STEERING COLUMN,L299MM				C
3	1120350	1	STEERING VALVE,WITH PRIORITY,S				
4	6200395	3	FIT,MJ7/8-M3/8BSPP				
5	6200407	2	FIT,90,MJ9/16-M3/8BSPP				
6	6200397	1	FIT D90,MJ7/8-M1/2BSPP				
7	6233055	3	FIT,MJ7/8-M1/2BSPP				
8	6200049	2	FIT,90,(FJ-MJ)7/8				
9	6800184	1	MANIFOLD BLOCK MR3-2G				
10	6233933	1	FIT,90,MJ9/16-M1/2BSPP				
11	6200173	1	PLUG,M1/2BSPP,WITH SEAL				
12	6200172	1	PLUG,M3/8BSPP,WITH SEAL				
13	6200104	1	FIT,MG3/8-FG1/4,WITH SEAL				
14	6800016	1	PRESSURE TEST PORT M1/4BSPP				
15	6200063	1	FIT,T (MJ-FJ-MJ)7/8				
16	6300105	2	H-R2T-8-J10F0/J10F0-600-L			O	
17	6300006	1	H-R2T-8-J10M0/J10F0-1250-L			O	
18	6400028	1	DIRECTIONAL VALVE DG4V3 2CH M*				C
19	6400048	1	DIRECTIONAL VALVE DG4V3 0BH M*				C
20	6200454	1	RESTRICTOR,(MJ-FJ)9/16-1.25				

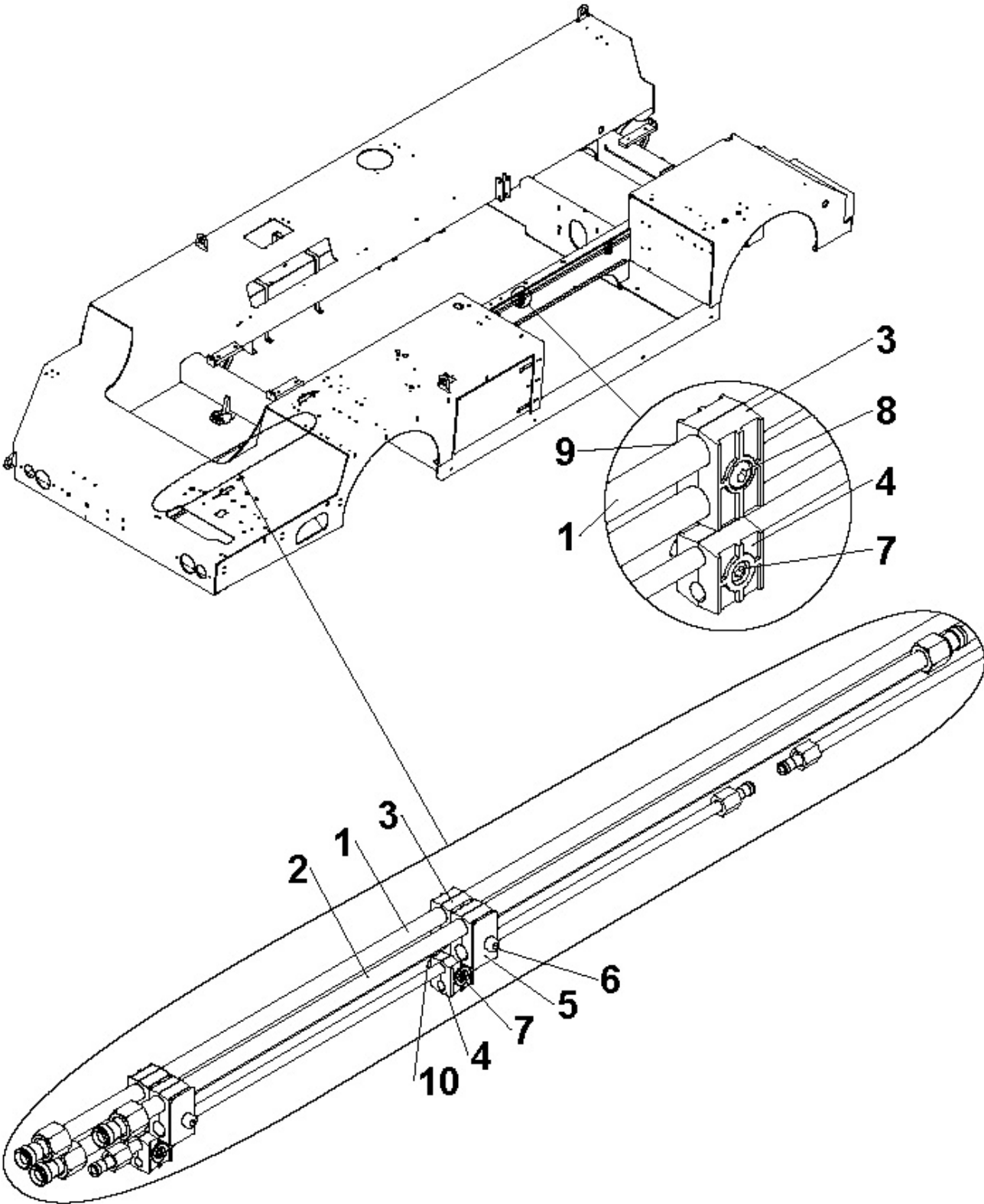

**1122955\_B**  
**ASSY PIPING, NBL-TH**



Item	PN	Qty	Description	P	M	O	C
	1122955		ASSY PIPING, NBL-TH				
1	9207642	1	ASSY,BASE PIPING,NBL				
2	9207643	1	ASSY,NO REG PIPING,NBL-TH				
3	3600057	9	DOUBLE COLLAR CLAMP D16				
4	3600056	7	DOUBLE COLLAR CLAMP D10				
5	3600077	2	COLLAR PROTECTION PLATE				
6	3100158	2	SM-SH8x1.25x70RP<480>800				
7	3100059	7	SM-SH6x1x20RP<480>800				
8	3100182	5	SM-SH8x1.25x25RP<480>800				
9	3200074	7	SHAPED NUT				
10	3200073	7	TS11 RAIL NUT D.M6				

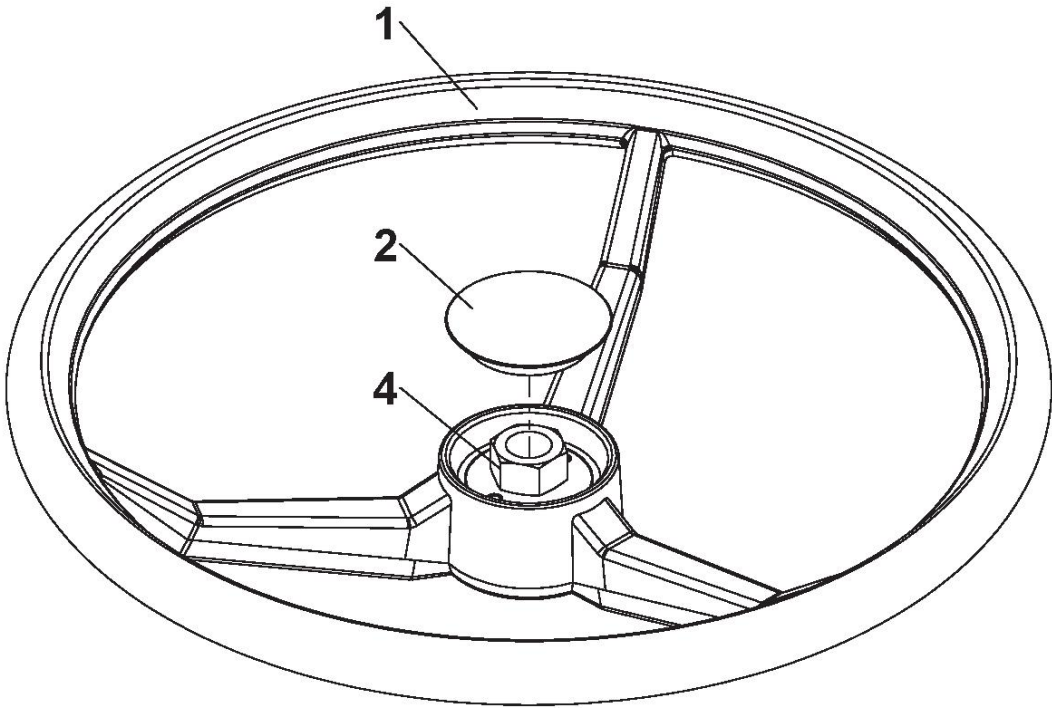

**4233129\_REL1**  
**COMPLETE STEERING WHEEL,D400**



Item	PN	Qty	Description	P	M	O	C
	4233129		COMPLETE STEERING WHEEL,D400				
1	4233129-004	1	NUDE STEERING WHEEL				
2	4233251-002	1	FLYWHEEL CAP				
3	4233129-002	1	RING				
4	4233129-003	1	NUT				

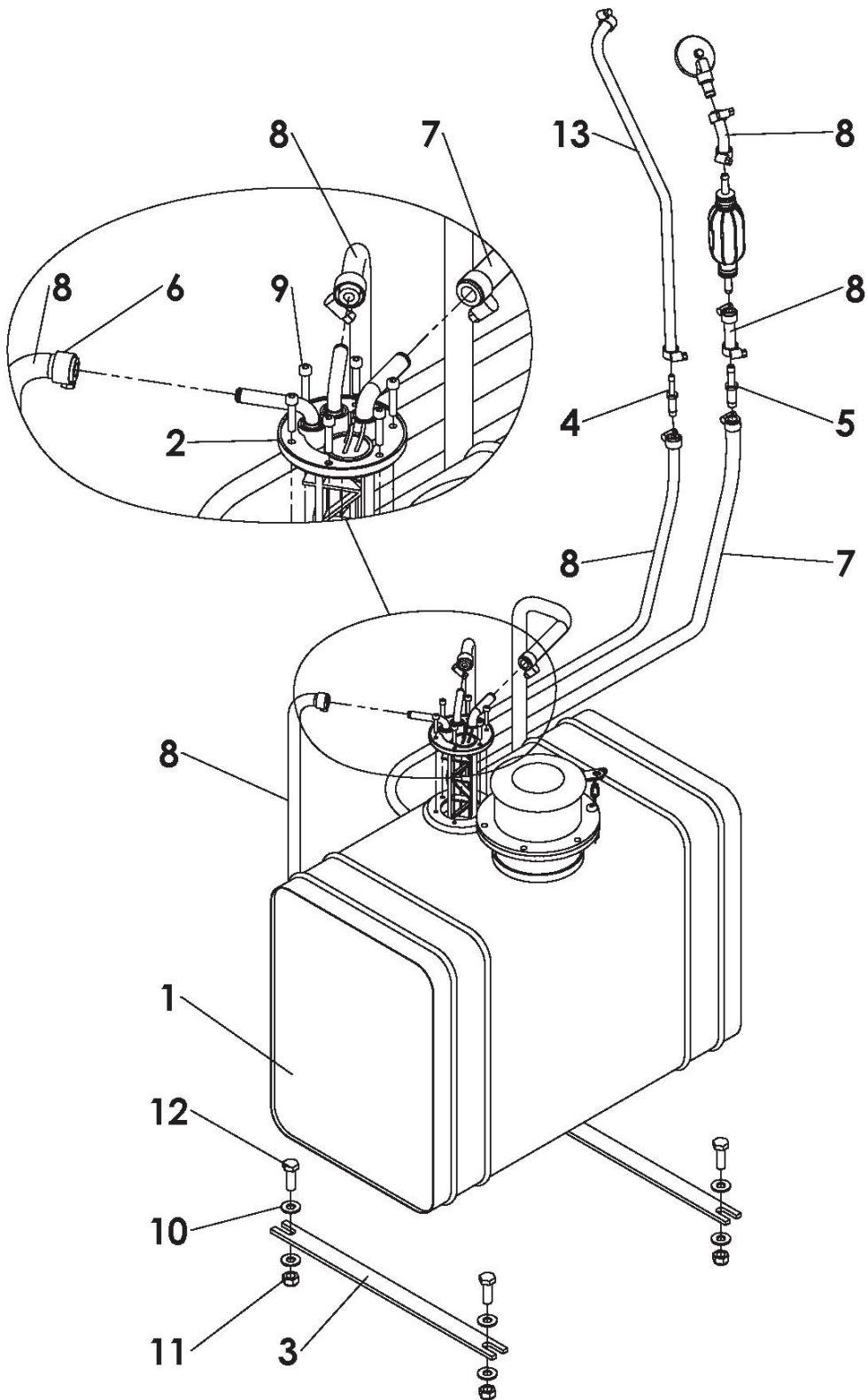

502882\_D  
ASSY,FUEL TANK



Item	PN	Qty	Description	P	M	O	C
	502882		ASSY,FUEL TANK				
1	5100256	1	FUEL TANK				
2	7333186	1	FUEL LEVEL SENSOR				C
3	9207311	2	CLAMP, FUEL TANK				
4	1074210	1	NIPPLE D5-8MM PLASTIC				
5	1074211	1	NIPPLE D8-10MM PLASTIC				
6	3600018	11	COLLAR, D10-16				
7	2500041	1	FUEL HOSE I.D.10MM				O
8	2500150	2	FUEL HOSE I.D.8MM				O
9	3100254	6	SM-SH4x0.7x20RF<480>800				
10	3300025	8	WM-W10<200>800				
11	3200005	4	NM-NT10x1.5R<480>800				
12	3100047	4	SM-HH10x1.5x30RF<480>800				
13	1077501	0.9	FUEL HOSE D.5MM				

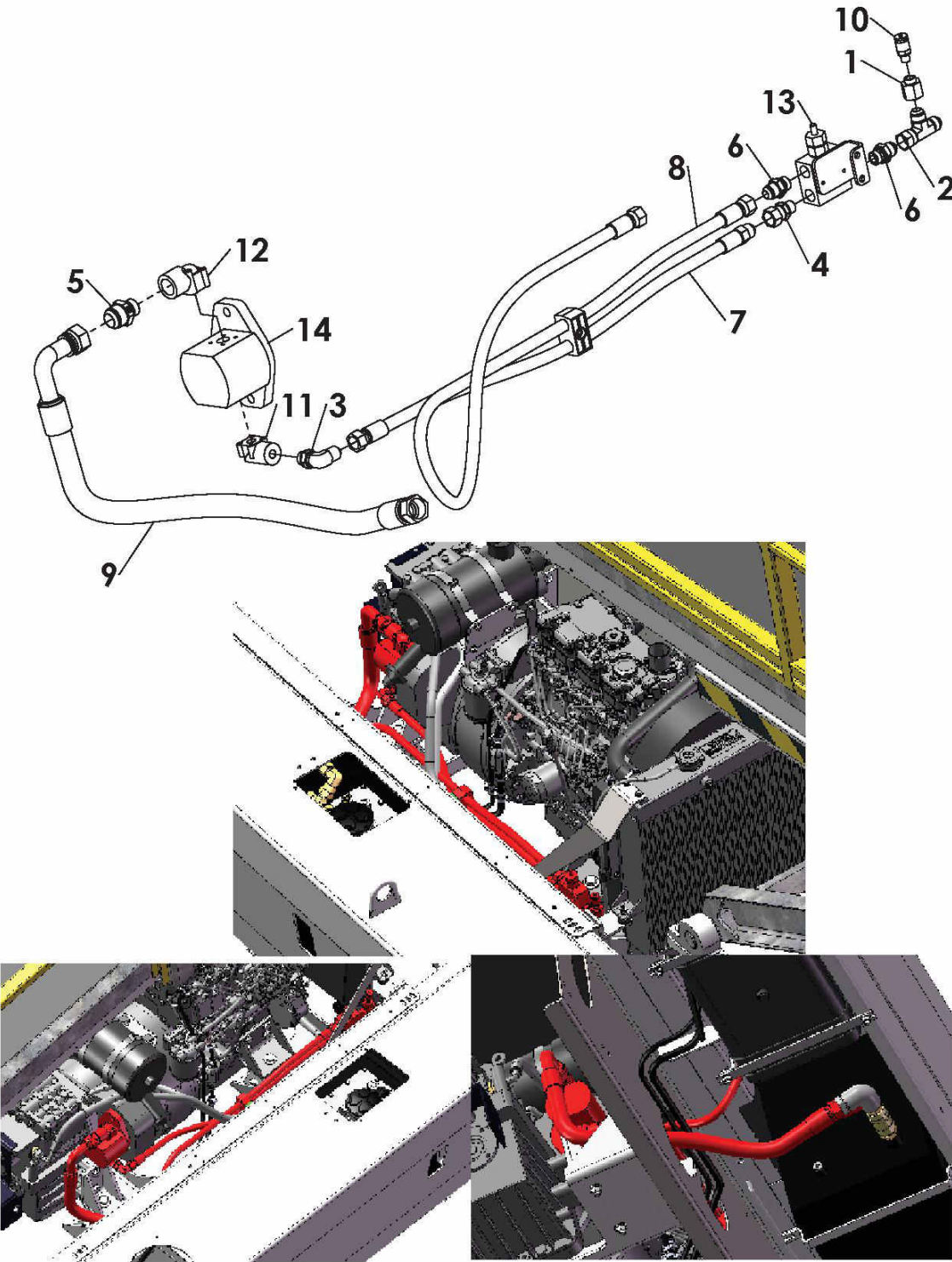

**503677\_A**  
**ASSY,HYDRAULIC PUMP,18M/MN**



Item	PN	Qty	Description	P	M	O	C
	503677		ASSY,HYDRAULIC PUMP,18M/MN				
1	6200040	1	FIT,FJ7/8-F1/4BSPP				
2	6200061	1	FIT,T,(FJ-MJ-MJ)7/8				
3	6200397	1	FIT D90,MJ7/8-M1/2BSPP				
4	6200398	1	FIT,FJ7/8-M1/2BSPP				
5	6200412	1	FIT,MJ1"5/16-M3/4BSPP				
6	6233055	2	FIT,MJ7/8-M1/2BSPP				
7	6333461	1	H-R2T-8-J10M0/J10F0-850-L				O
8	6300247	1	H-R2T-8-J10F0/J10F0-1500-L				O
9	6300628	1	H-R1T-16-J16F0/J16F90-780-L				O
10	6800016	1	PRESSURE TEST PORT M1/4BSPP				
11	6800090	1	BRIDGE 1/2 35-12				
12	6800092	1	BRIDGE 3/4 40-34				
13	6800391	1	PRESSURE RELIEF VALVE				C
14	6500190	1	POMPE;HYDRO;15.52CC				C

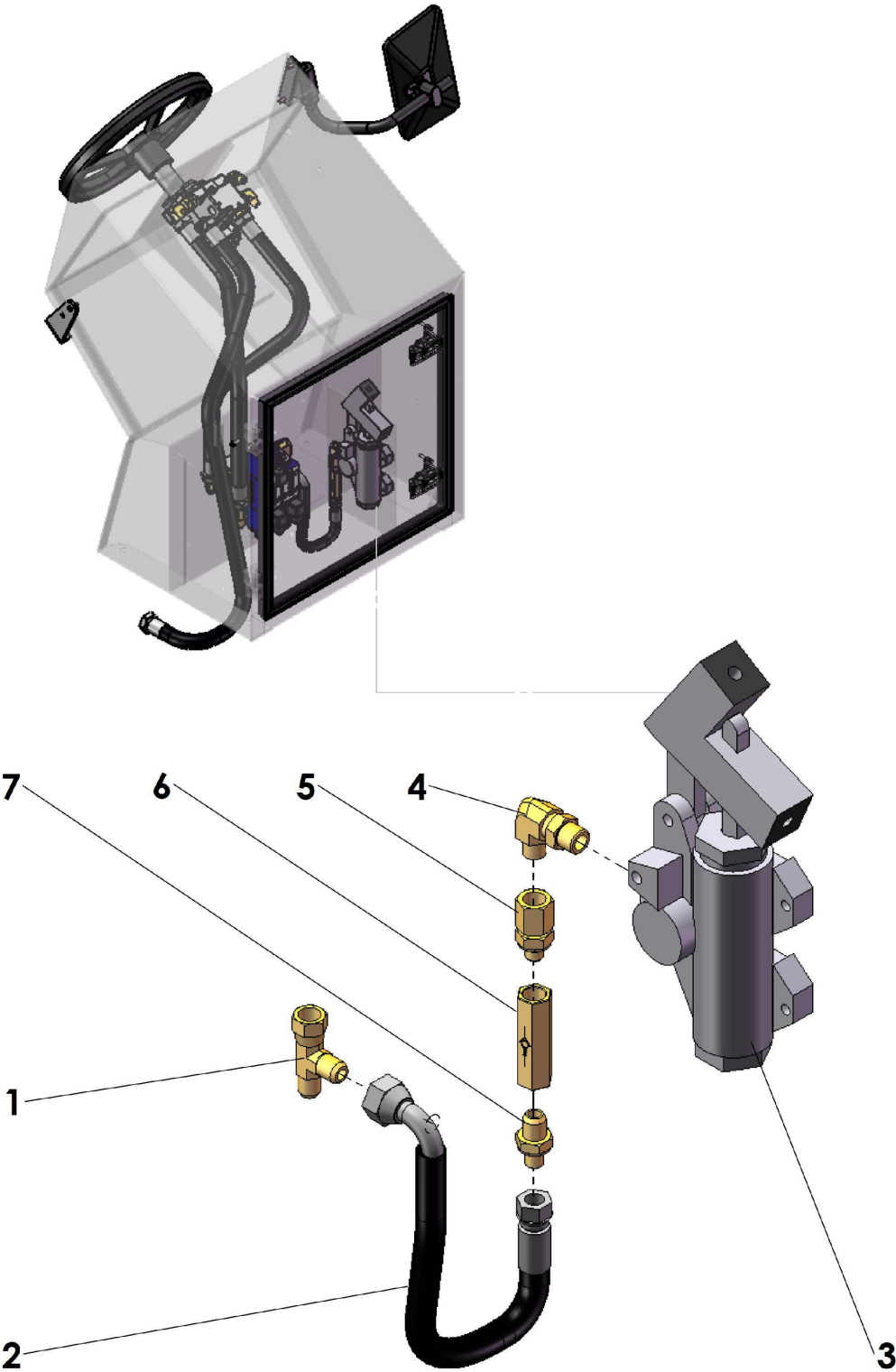

**503749\_B**  
**KIT,HAND PUMP,NBL**



Item	PN	Qty	Description	P	M	O	C
	503749		KIT,HAND PUMP,NBL				
1	6200060	1	FIT,T,(FJ-MJ-MJ)9/16				
2	6300765	1	H-R2T-5-J6F0/J6F90-380-L			O	
3	1073769	1	HAND PUMP 20CC				
4	6200407	1	FIT,90,MJ9/16-M3/8BSPP				
5	6200068	1	FIT,FJ9/16-M1/4BSPP				
6	6800014	1	CHECK VALVE 1/4G 0,5b				
7	6200341	1	FIT,MJ9/16-M1/4BSPP				

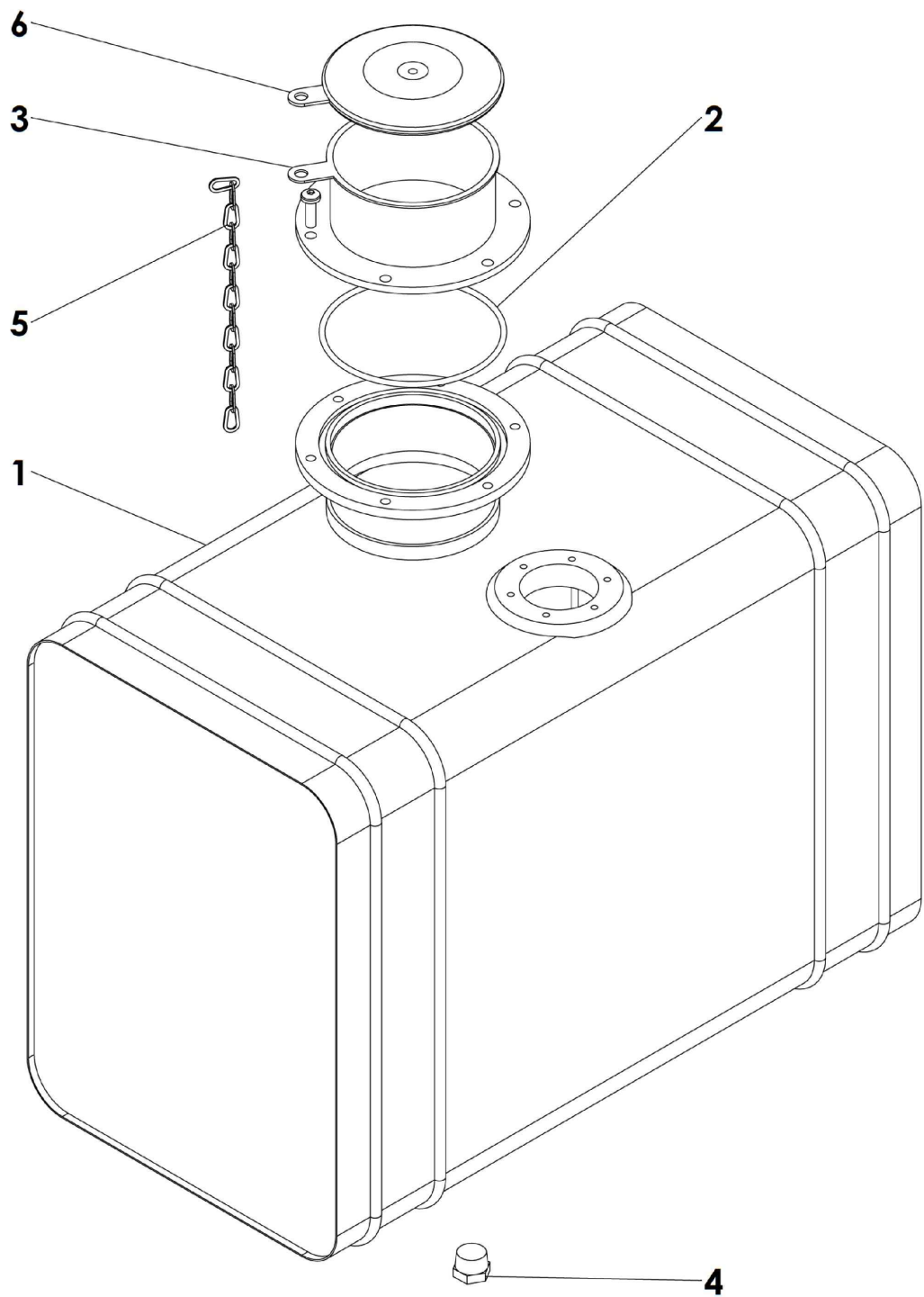

**5100256\_REL1**  
**FUEL TANK**



Item	PN	Qty	Description	P	M	O	C
	5100256		FUEL TANK				
1	5100256-002	1	TANK BODY				
2	5100256-003	1	SEAL,FUEL TANK		M		
3	5100256-005	1	INPUT NECK,FUEL TANK				
4	5100256-001	1	DRAIN PLUG				
5	5100256-007	1	CHAIN,FUEL TANK				
6	5100256-006	1	COVER,FUEL TANK				



**6500190\_REL1**  
**POMPE;HYDRO;15.52CC**



Item	PN	Qty	Description	P	M	O	C
	6500190		POMPE;HYDRO;15.52CC				C
1	6500190-100	1	POCHETTE;JOINTS				
2	1079286	1	PUMP SHAFT COUPLING, HPI				

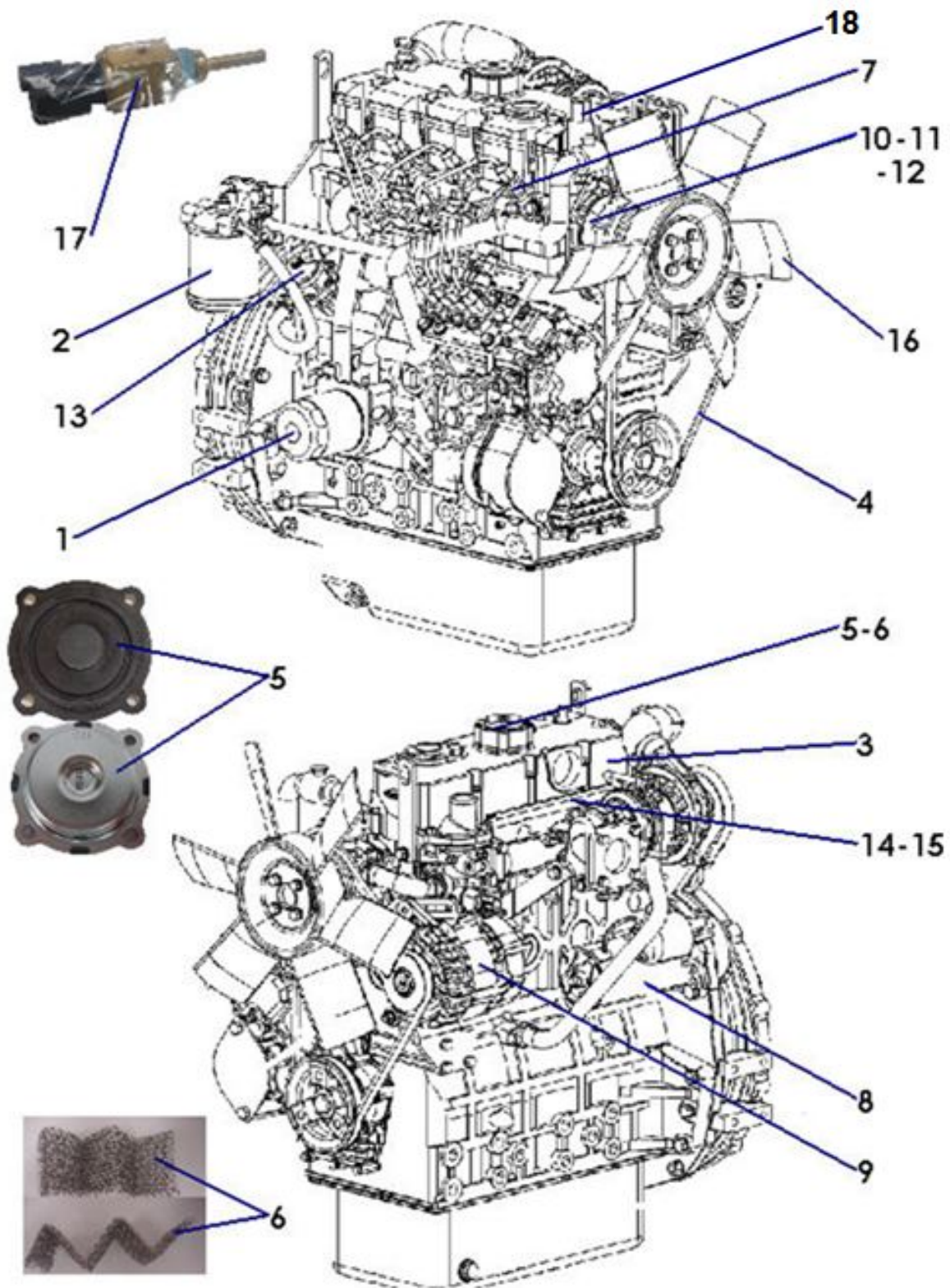

**1074203-100\_C**  
**ASSY ENGINE PK 404D22**



Item	PN	Qty	Description	P	M	O	C
	1074203-100		ASSY ENGINE PK 404D22				
1	5000102-001	1	OIL FILTER (OE)	P			
2	5000102-002	1	ELEMENT, FUEL FILTER	P			
3	5000102-003	1	ROCKER COVER SEAL				
4	5000102-004	1	FAN BELT (OE)PERKINS 080109107	P			
5	5000102-005	1	BREATHER VALVE				
6	5000102-006	1	GAZE				
7	5033231	4	INJECTOR ASSEMBLY				
8	5033225-036	1	STARTER MOTOR ASSY				C
9	1074203-226	1	ALTERNATOR 65 AMP 12V				
10	5000137-001	1	PUMP;WATER				C
11	5000137-003	1	SEAL;PUMP				
12	5000137-002	1	PUMP;WATER				
13	5000137-004	1	LIFTING PUMP				
14	5000137-005	1	CYLINDER HEAD GASKET				
15	5000137-006	1	CYLINDER HEAD GASKET				
16	5133758	1	FAN				
17	5000146-001	1	SENSOR,TEMPERATOR				
18	1074203-001	1	SENSOR,OIL PRESSURE				
500	5000137-500	1	CH5,404D22,OPERATION [FR]				
501	5000137-501	1	CH5,404D22,OPERATION [EN]				
502	5000137-502	1	CH5,404D22,SPARE PARTS				
503	5000137-503	1	CH5,404D22,OPERATION [CH]				

1074909\_A1

ASSY,ENGINE COUPLING 404D22,PK

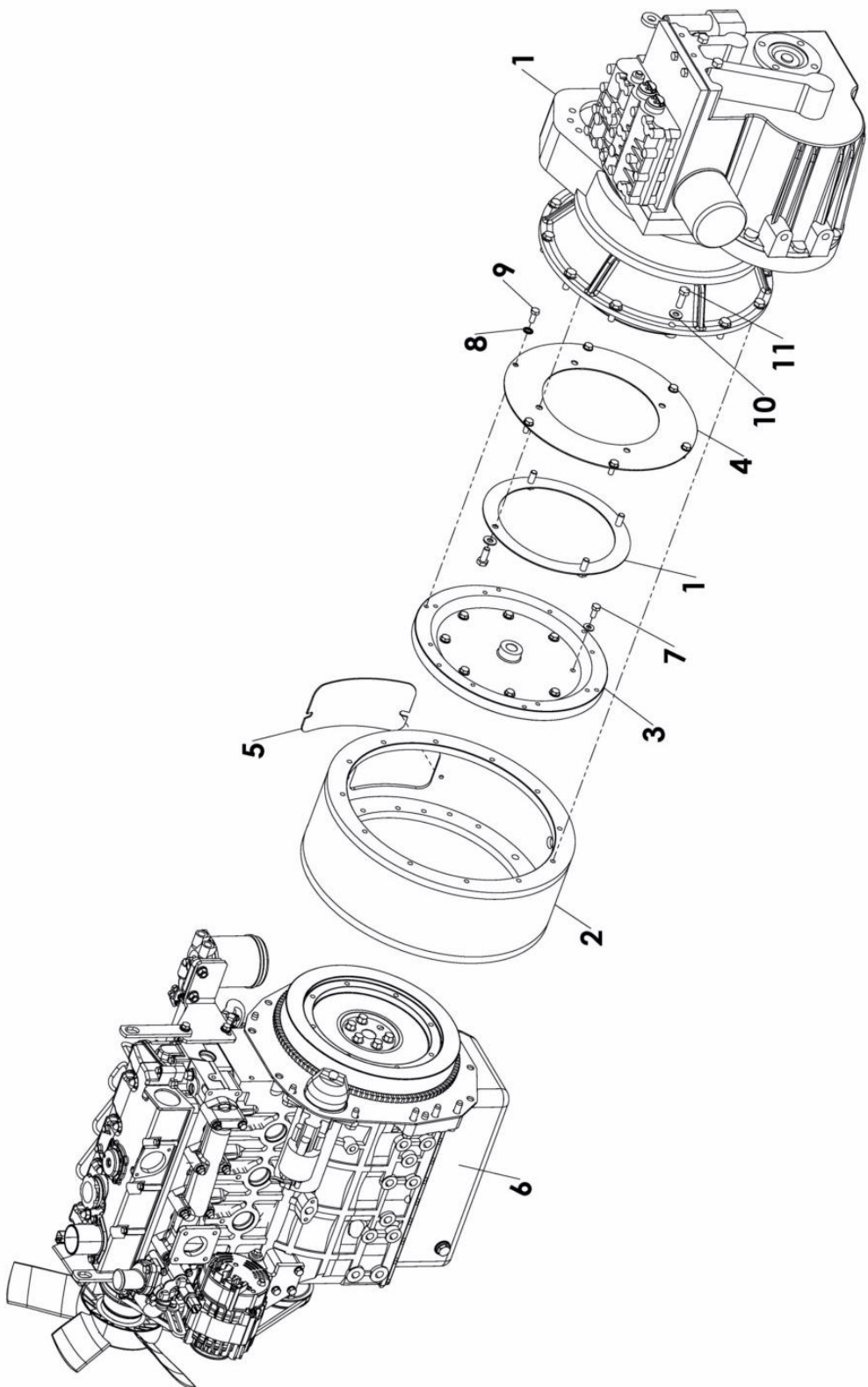

**1074909\_A1**  
**ASSY,ENGINE COUPLING 404D22,PK**



Item	PN	Qty	Description	P	M	O	C
	1074909		ASSY,ENGINE COUPLING 404D22,PK				
1	1038736	1	TRANSMISSION, PST2				C
2	5800462	1	ADAPTER,FLYWHEEL,HOUSING				
3	5800463	1	FLYWHEEL;SPACER				
4	1038712	1	FLEXPLATE, 3.15008.3, PST2			O	
5	9408417	1	CLOSING PLATE				
6	1074203	1	ENGINE PERKINS 404D-22				
7	3100107	8	SU-HW5/16-18x1RF<200>GR5				
8	041500	8	WASHER BY SPEC-9x17x1.5				
9	3100507	6	SM-HH8x1.25x20RF<480>1040				
10	3300025	12	WM-W10<200>800				
11	3100047	12	SM-HH10x1.5x30RF<480>800				

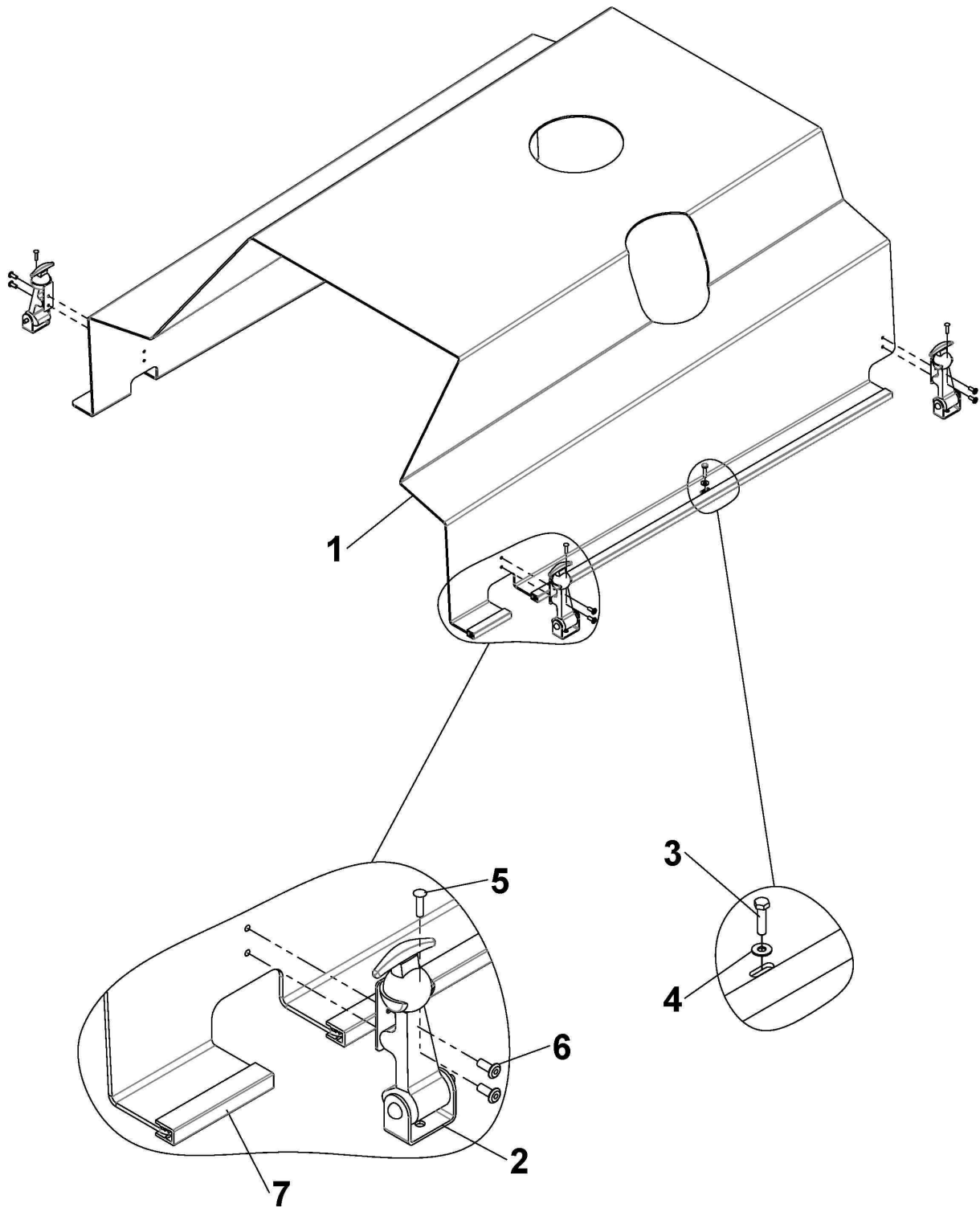

**1119835\_A**  
**ASSY ENGINE COVER PK**



Item	PN	Qty	Description	P	M	O	C
	1119835		ASSY ENGINE COVER PK				
1	1119828	1	ENGINE COVER, FIXED TYPE, SHA				
2	AL61232	3	COWL LATCH				
3	3100048	1	SM-HH5x0.8x20RF<480>800				
4	3300022	1	WM-W5<480>800				
5	3400005	3	RM-R4x16<480>AL				
6	3400026	6	RM-R4x12<480>AL				
7	4000087	2	SEAL SECTION				

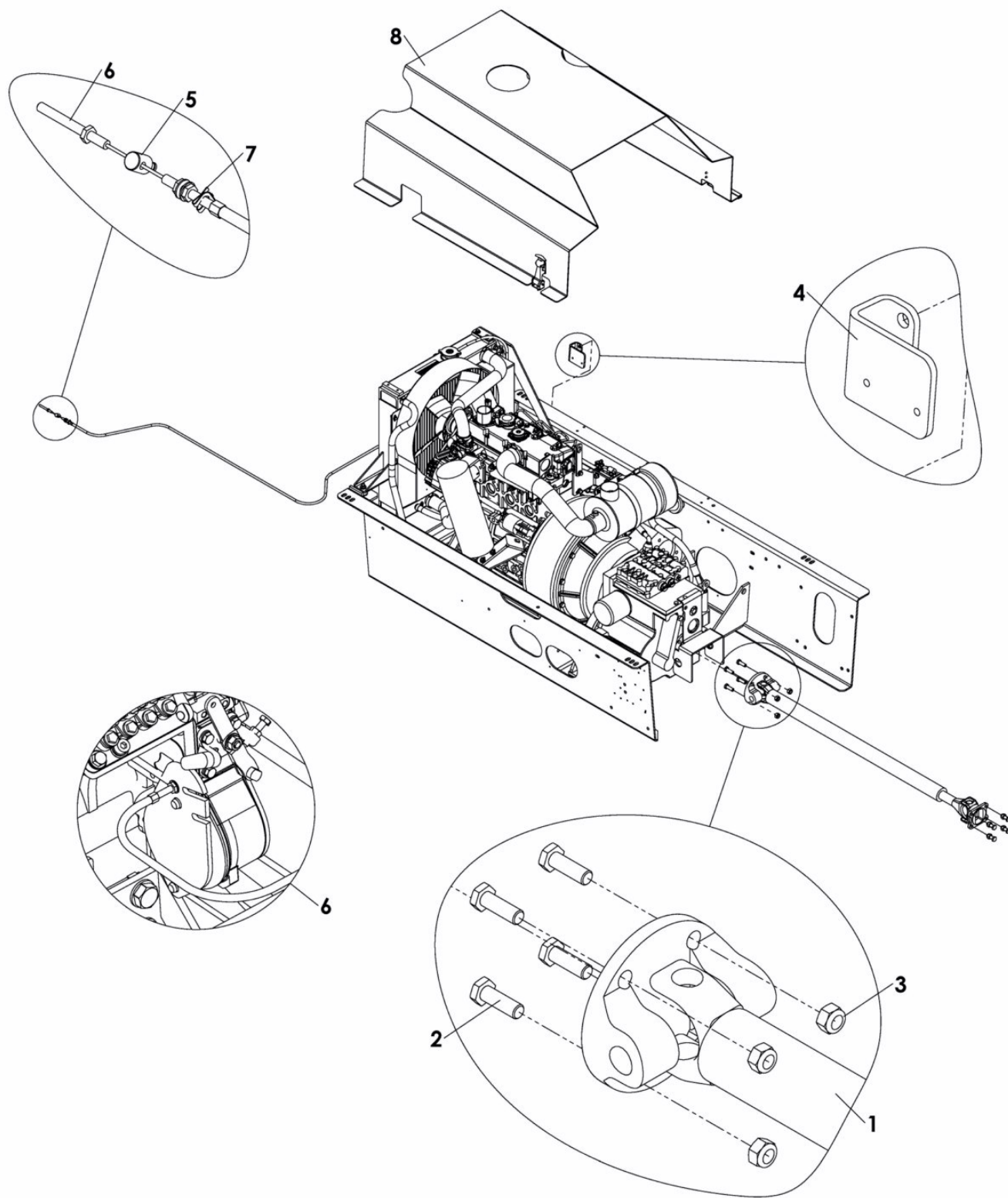

**1139592\_A**  
**ASSY,ENGINE CRADLE,PK,NBL**



Item	PN	Qty	Description	P	M	O	C
	1139592		ASSY,ENGINE CRADLE,PK,NBL				
1	5100294	1	DRIVESHAFT				
2	5100072	8	TRANSMISSION SHAFT SCREW				
3	3200075	8	NM-NT10x1R<480>1040				
4	9410075	1	SUPPORT;PRIORITY;VALVE				
5	9203232	1	CABLE PIVOT				
6	1119434	1	THROTTLE CABLE,Lg 3250mm				
7	5800225	1	CLIP				
8	1119835	1	ASSY ENGINE COVER PK				

1161567\_A  
ASSY,ENGINE 404D22,PK,RADIA V5

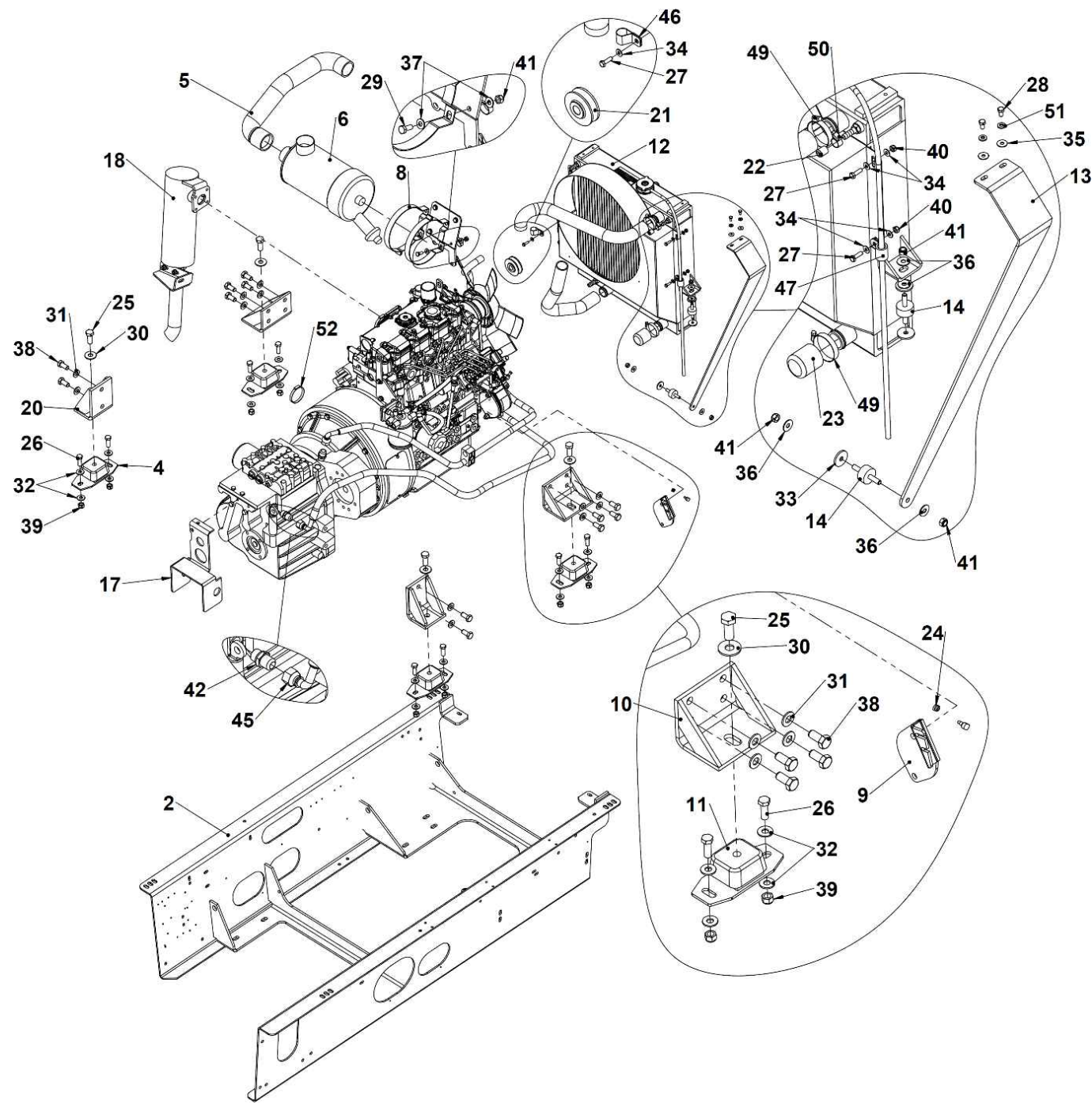

1161567\_A  
ASSY,ENGINE 404D22,PK,RADIA V5



Item	PN	Qty	Description	P	M	O	C
	1161567		ASSY,ENGINE 404D22,PK,RADIA V5				
1	2733001	10	COOLING LIQUID	P			
2	9503565	1	ENGINE CRADLE				
3	1074909	1	ASSY,ENGINE COUPLING 404D22,PK				
4	4200406	2	SILENT BLOCK, 55SH			O	
5	1074219	1	AIR FILTER HOSE				
6	5133349	1	AIR FILTER				
7	9409776	1	SUPPORT;FILTER				
8	3633011	2	COLLAR				
9	1125819	1	STOP SHEATH ENGINE SIDE				
10	9409500	2	SUPPORT,ENGINE				
11	4200405	2	SILENT BLOCK, 45SH			O	
12	1119904	1	RADIATOR V5				
13	9407474	1	COOLER;BRACKET				
14	4200052	3	SILENT BLOCK			O	
15	9251950	1	UPPER RADIATOR HOSE			O	
16	1104104	1	WIND SCOOPER				
17	1040662	1	SENSOR BRACKET PST2				
18	9207777	1	EXHAUST			O	
19	1104105	1	HOSE,WATER LOWER				
20	9407120	2	GEAR BOX BRACKET				
21	9207648	1	ALTERNATOR;PULLEY				
22	5833173	1	CAP PLUG, D8				
23	9250361	1	CAP PLUG D36				
24	9207971	1	AXLE, THROTTLE				
25	3100091	4	SM-HH16x2x40RF<480>800				
26	3100289	12	SM-HH14x1.5x30RP<480>800				
27	3100193	8	SM-HH12x1.75x35RF<480>800				
28	3100024	4	SM-HH6x1x20RF<200>800				
29	3100105	2	SM-HH6x1x12RF<480>800				
30	3100027	4	SM-HH8x1.25x20RF<200>800				
31	3300058	4	WM-WF16<480>800				
32	3300027	12	WM-W14<480>800				
33	3300026	16	WM-W12<480>800				

1161567\_A  
ASSY,ENGINE 404D22,PK,RADIA V5

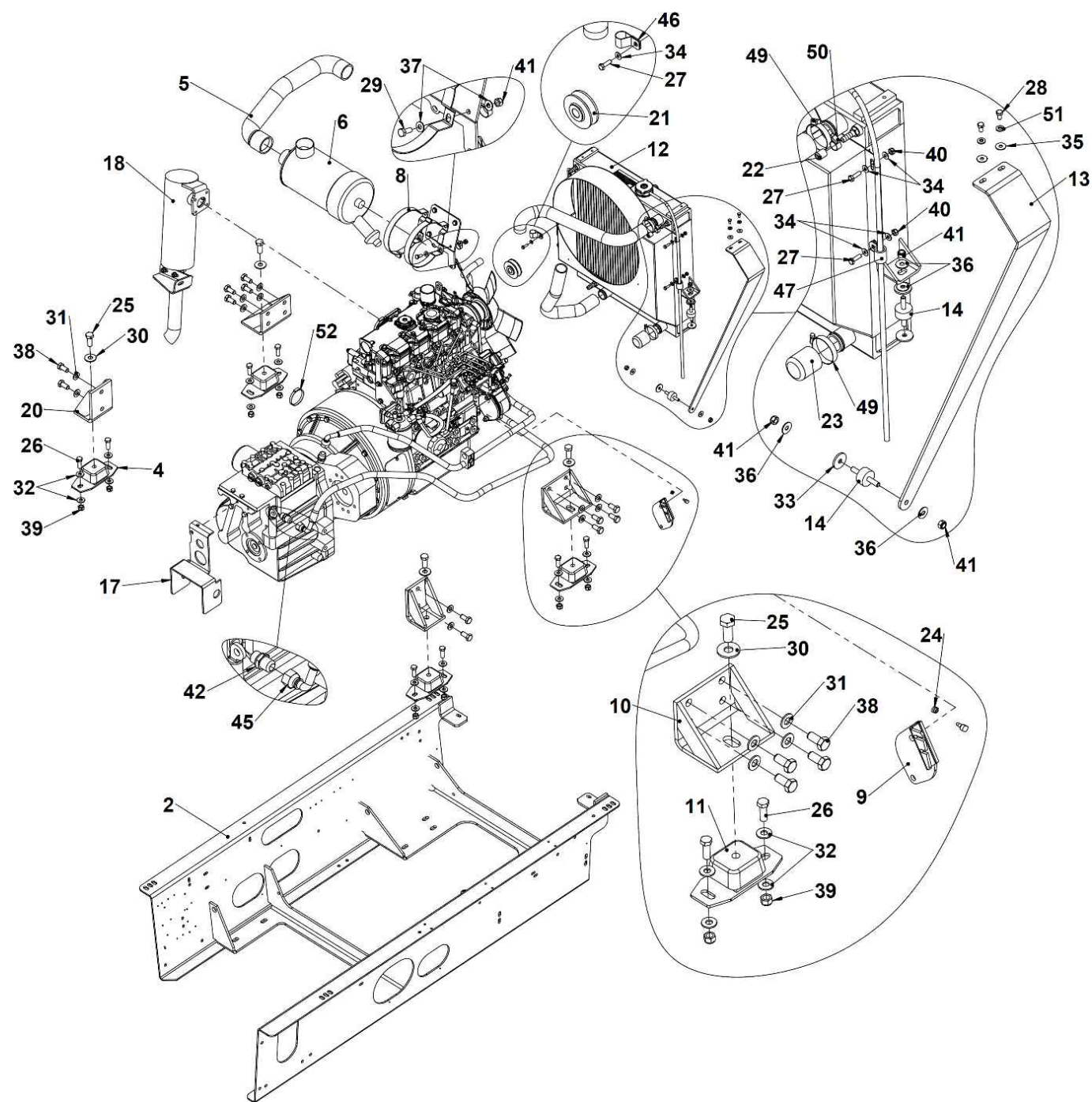

1161567\_A  
ASSY,ENGINE 404D22,PK,RADIA V5



Item	PN	Qty	Description	P	M	O	C
34	3300056	1	WASHER BY SPEC - 8x30x3				
35	3300023	8	WM-W6<480>800				
36	3300013	2	WM-WF6<480>800				
37	3300014	6	WM-WF8<480>800				
38	3300024	8	WM-W8<200>800				
39	3200006	8	NM-NT12x1.75R<480>800				
40	3200003	4	NM-NT6x1R<480>800				
41	3200004	10	NM-NT8x1.25R<480>800				
42	6200284	2	FIT MJ7/8-MD22x150				
43	6300952	1	FLEX 2TE13(FJ90)7/8-L1700			O	
44	3600058	1	DOUBLE COLLAR CLAMP D.20				
45	1104146	1	FLEX 2TE13(FJ90 7/8-L2700				
46	3600127	1	COLLAR RSGU D20-B20				
47	3600126	1	COLLAR RSGU D15-B20				
48	2500150	1	FUEL HOSE I.D.8MM			O	
49	3600009	5	COLLAR				
50	3600018	1	COLLAR, D10-16				
51	3300033	2	WM-CS6<480>800				
52	3600008	2	COLLAR 0/70				
53	3600014	2	COLLAR				
54	1098580	1	VARNISH PHILACCROCHE				

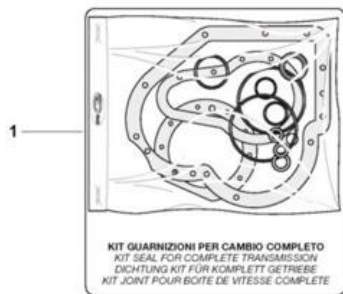
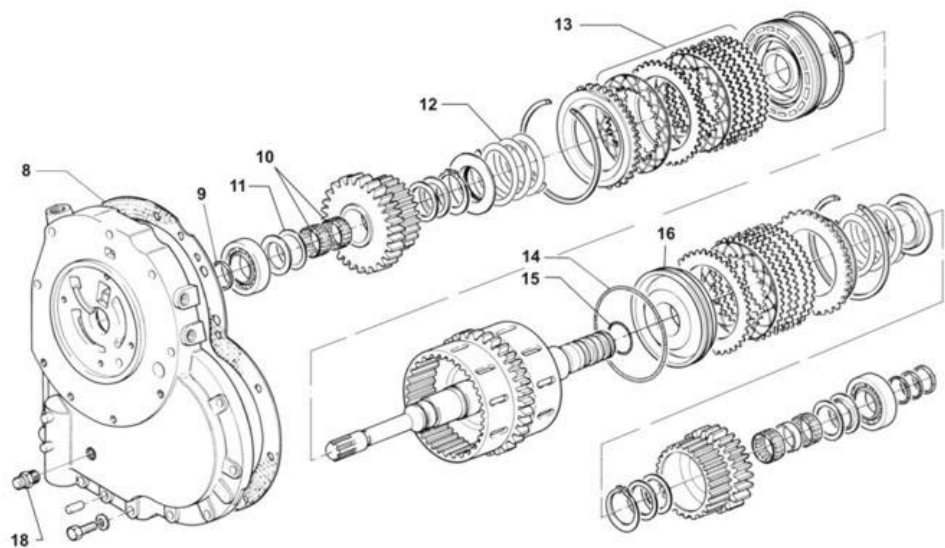
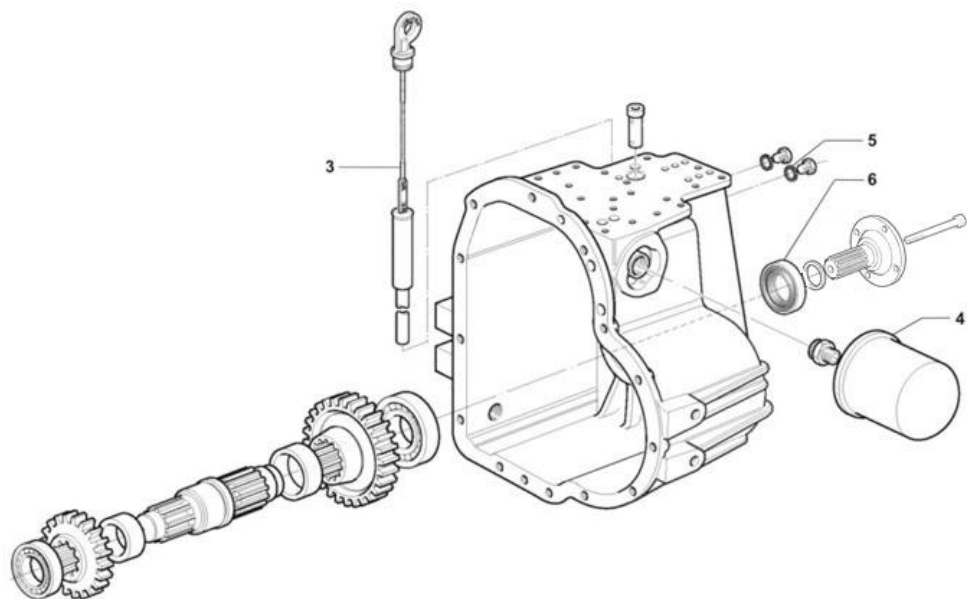

## 504378\_REL GEARBOX



Item	PN	Qty	Description	P	M	O	C
	504378		GEARBOX				
1	1038692-006	1	SEALS KIT, TRANSMISSION			O	
2	1038692-007	1	SEALS KIT, DISTRIBUTOR			O	
3	5200075-018	1	OIL LEVEL ROD				
4	5200075-001	1	OIL FILTER,TRANSMISSION	P			
5	5200075-045	2	SEAL			O	
6	5200075-040	1	GROMMET				
8	5200075-020	1	SEAL			O	
9	5200075-038	1	GROMMET				
10	5200075-037	4	CAGE ROLLER				
11	5200075-017	4	THRUST BEARING				
12	5200075-006	2	SPRING				
13	5200075-028	2	CLUTCH KIT				
14	5200075-041	2	SEAL			O	
15	5200075-036	2	SEAL			O	
16	5200075-019	1	PISTON				
18	5200075-024	1	SWITCH				

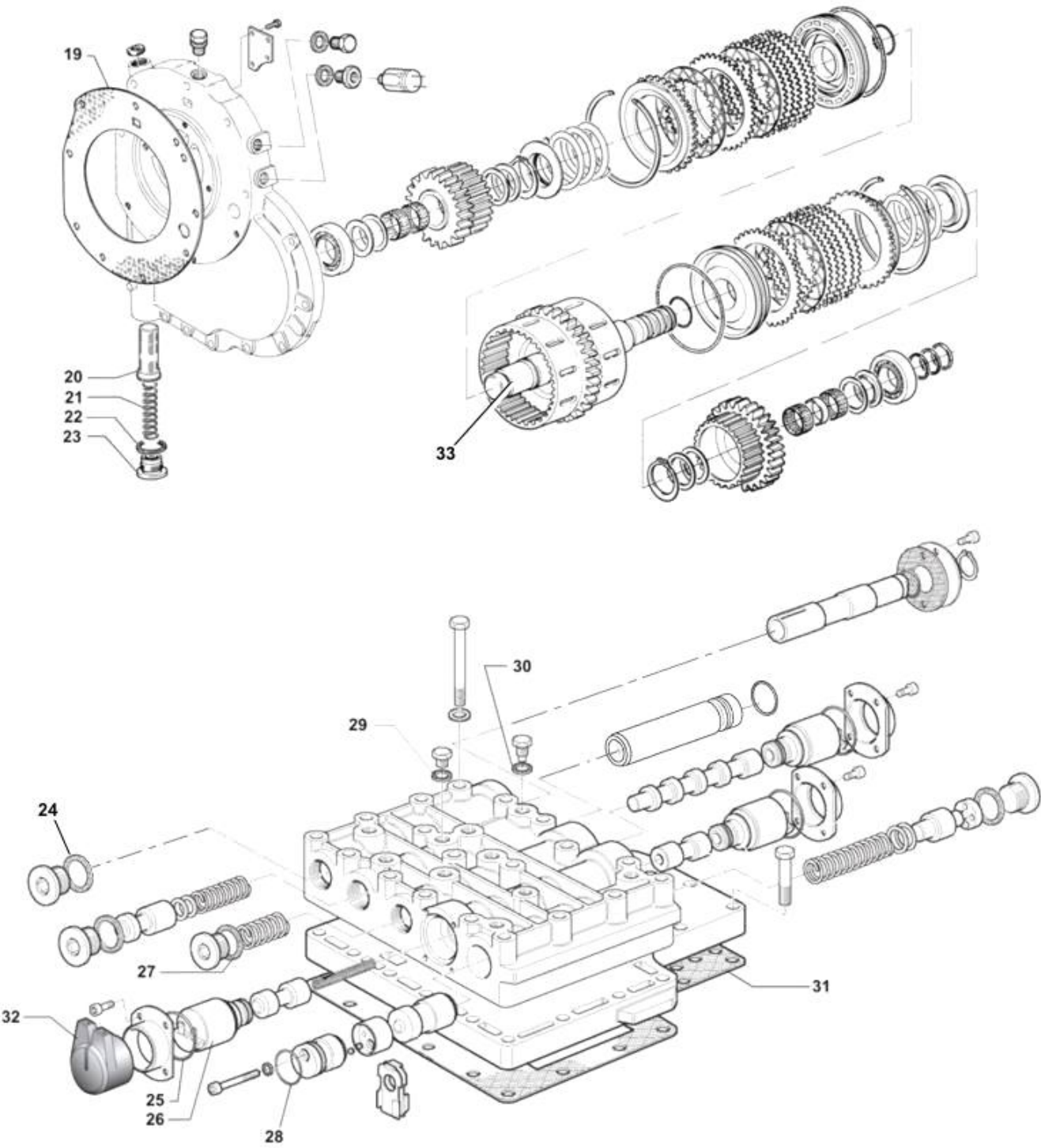

## 504379\_A GEARBOX



Item	PN	Qty	Description	P	M	O	C
	504379		GEARBOX				
19	5200075-016	1	SEAL			O	
20	5200075-009	1	FILTER				
21	5200075-010	1	SPRING				
22	5200075-047	1	SEAL			O	
23	5200075-015	1	PLUG				
24	5200075-046	3	SEAL			O	
25	1038692-011	3	SEAL				
26	1038692-001	3	SOLENOID VALVE				C
27	1038692-012	1	SEAL				
28	1038692-010	2	SEAL				
29	5200075-045	7	SEAL			O	
31	1038692-003	1	SEAL				
32	1038692-004	3	COWL		M		
33	1038736-009	1	DRIVE SHAFT,PST2 TRANSMISSION				C

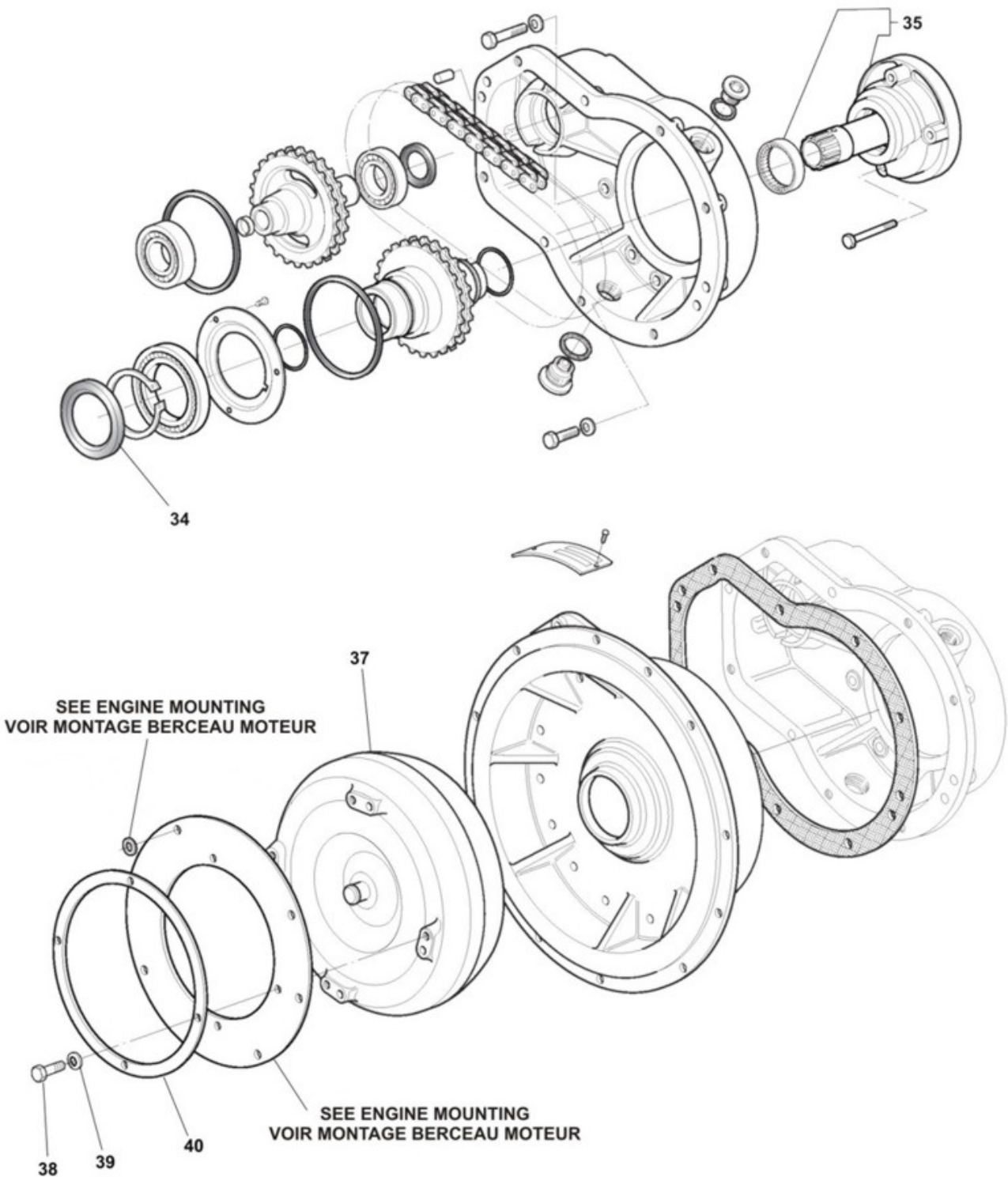

## 504380\_REL GEARBOX



Item	PN	Qty	Description	P	M	O	C
	504380		GEARBOX				
33	1038692-005	1	COMPLETE DISTRIBUTOR				C
34	1038692-015	1	GROMMET				
35	1038692-008	1	COMPLETE OIL PUMP				
37	1038692-014	1	TORQUE CONVERTER				
38	1038736-004	4	HEX BOLT M10*18				
39	1038736-005	4	CONICAL WASHER				
40	1038736-002	1	RE-INFORCING RING				

504538\_E  
ASSY FRONT AXLE

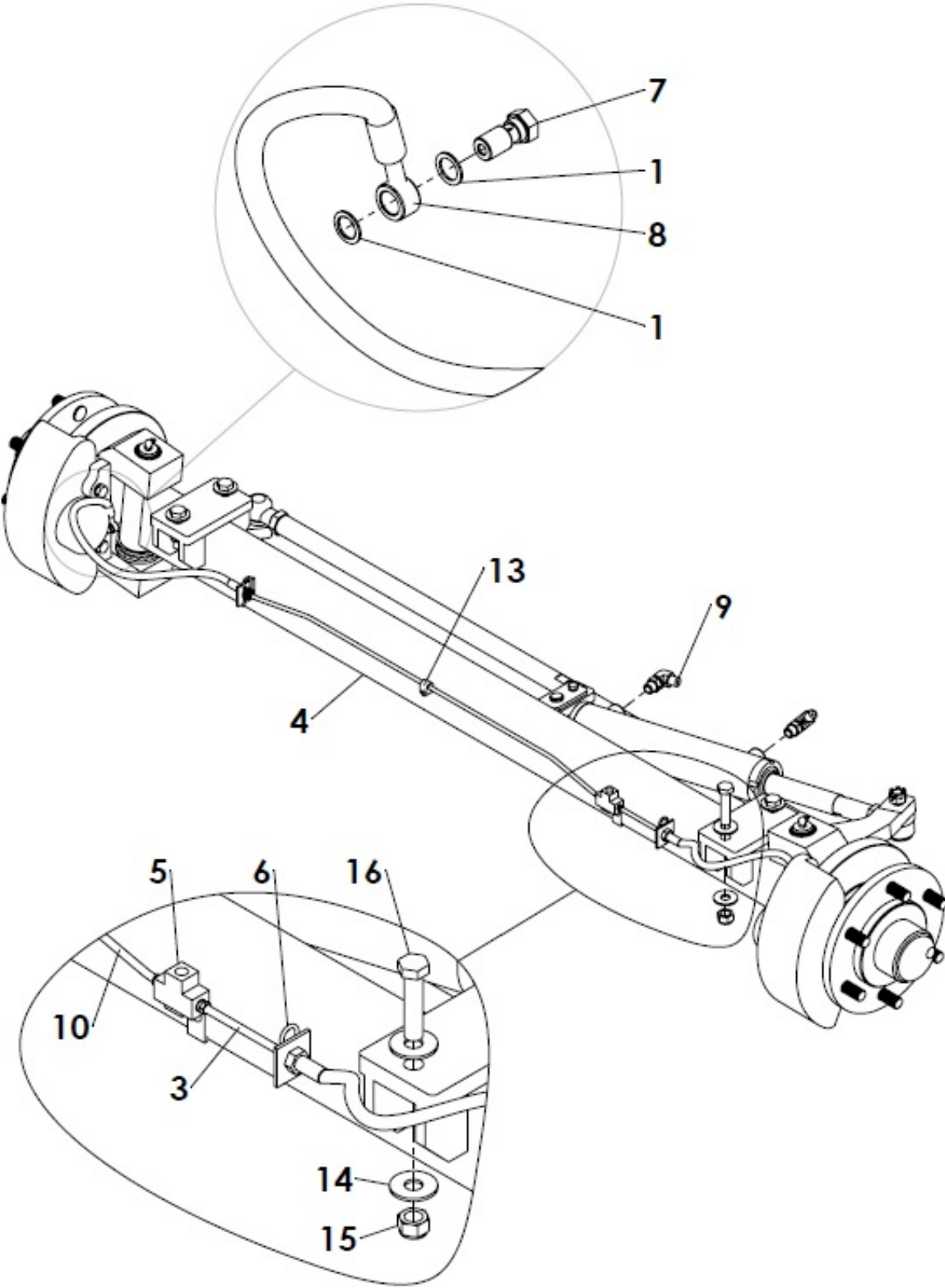

**504538\_E**  
**ASSY FRONT AXLE**



Item	PN	Qty	Description	P	M	O	C
	504538		ASSY FRONT AXLE				
1	3800003	4	COPPER SEAL		M		
3	9412264	1	PIPING;LEFT				
4	5400051	1	FRONT AXLE,2400KG				C
5	5300024-103	1	T-CONNECTOR				
6	5500136	2	CLIP				
7	5500195	2	BOLT, BANJO, 10X100				
8	1043333	2	BRAKE HOSE 450MM			O	
9	6200407	2	FIT,90,MJ9/16-M3/8BSPP				
10	9412563	1	PIPING;RIGHT				
11	5500220	0	BRAKE HOSE				C
12	5500005	0	HOSE			O	
13	1540-3025	1	CLAMP KIT,SINGLE D6				
14	3300017	8	WM-WF14<480>800				
15	3200007	4	NM-NT14x2R<480>800				
16	3100038	4	SM-HH14x2x60RF<480>800				

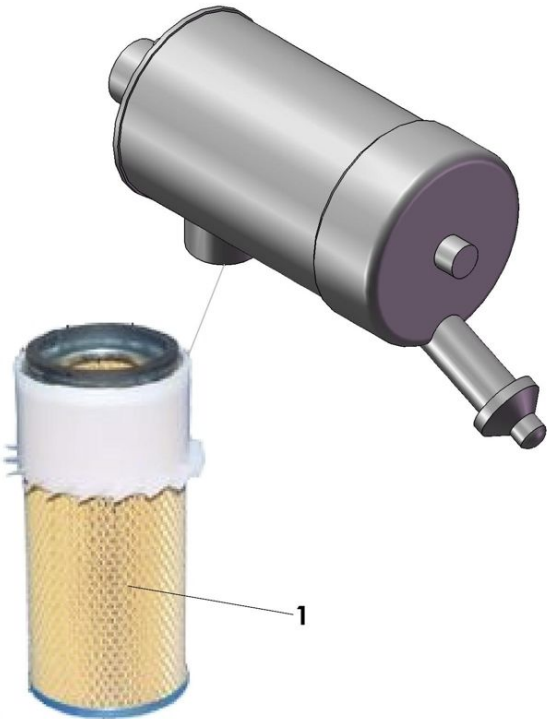

5133349\_REL  
AIR FILTER



Item	PN	Qty	Description	P	M	O	C
	5133349		AIR FILTER				
1	5133125	1	AIR FILTER ELEMENT	P			

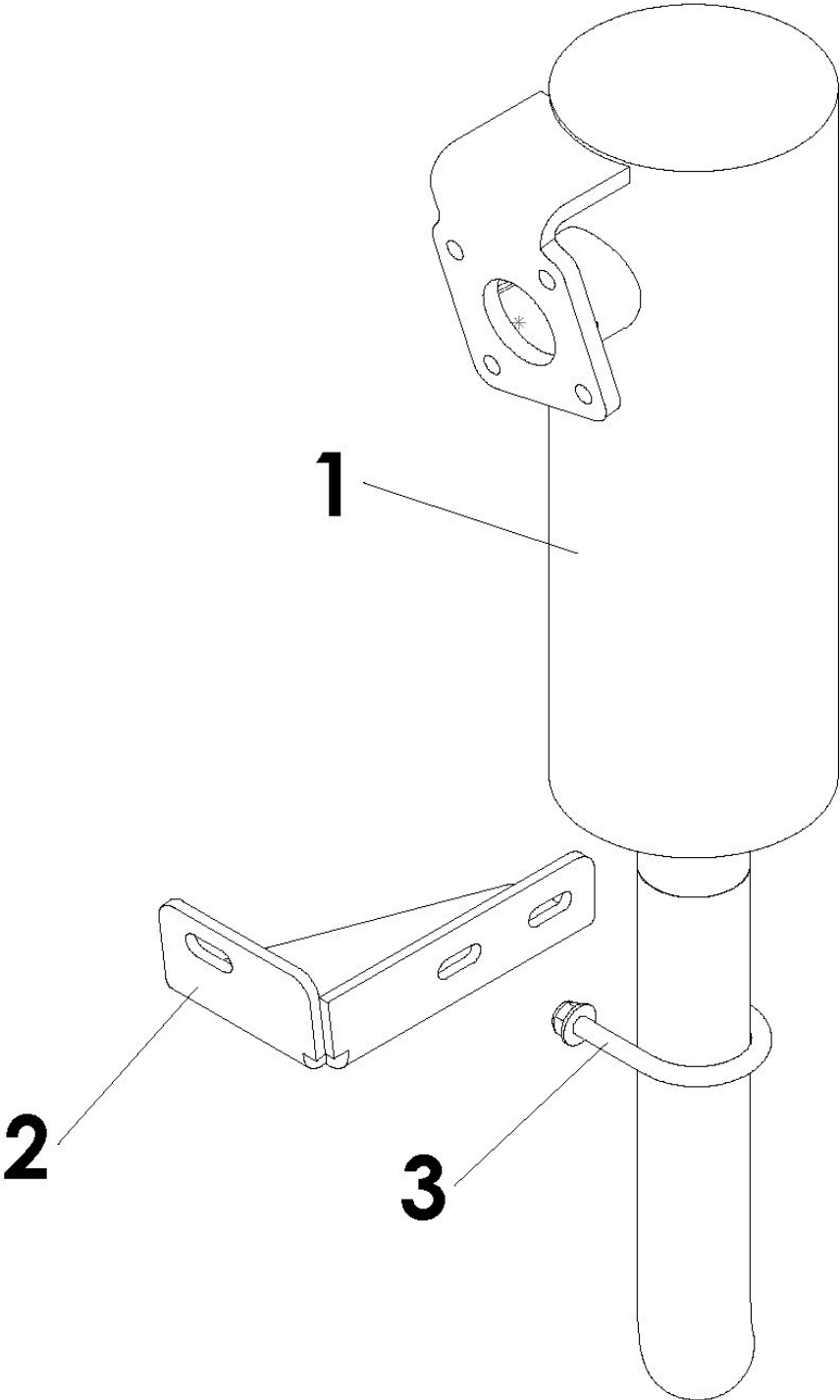

**9207777\_G**  
**EXHAUST**



Item	PN	Qty	Description	P	M	O	C
	9207777		EXHAUST			O	
1	1045556	1	EXHAUST MUFFLER				
2	1045559	1	EXHAUST SUPPORT				
3	3600049	1	COLLIER BRIDE ECHAP D45976 RESTH				

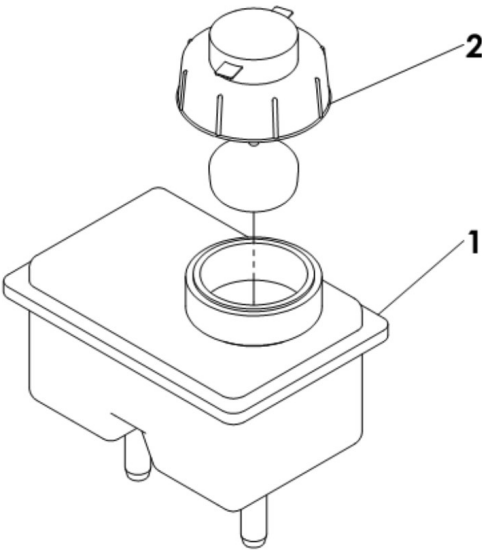

1066472\_A  
ASSY BRAKE TANK



Item	PN	Qty	Description	P	M	O	C
	1066472		ASSY BRAKE TANK				C
1	6033002	1	BRAKE FLUID TANK				C
2	AL71214	1	LEVEL DETECTOR				C

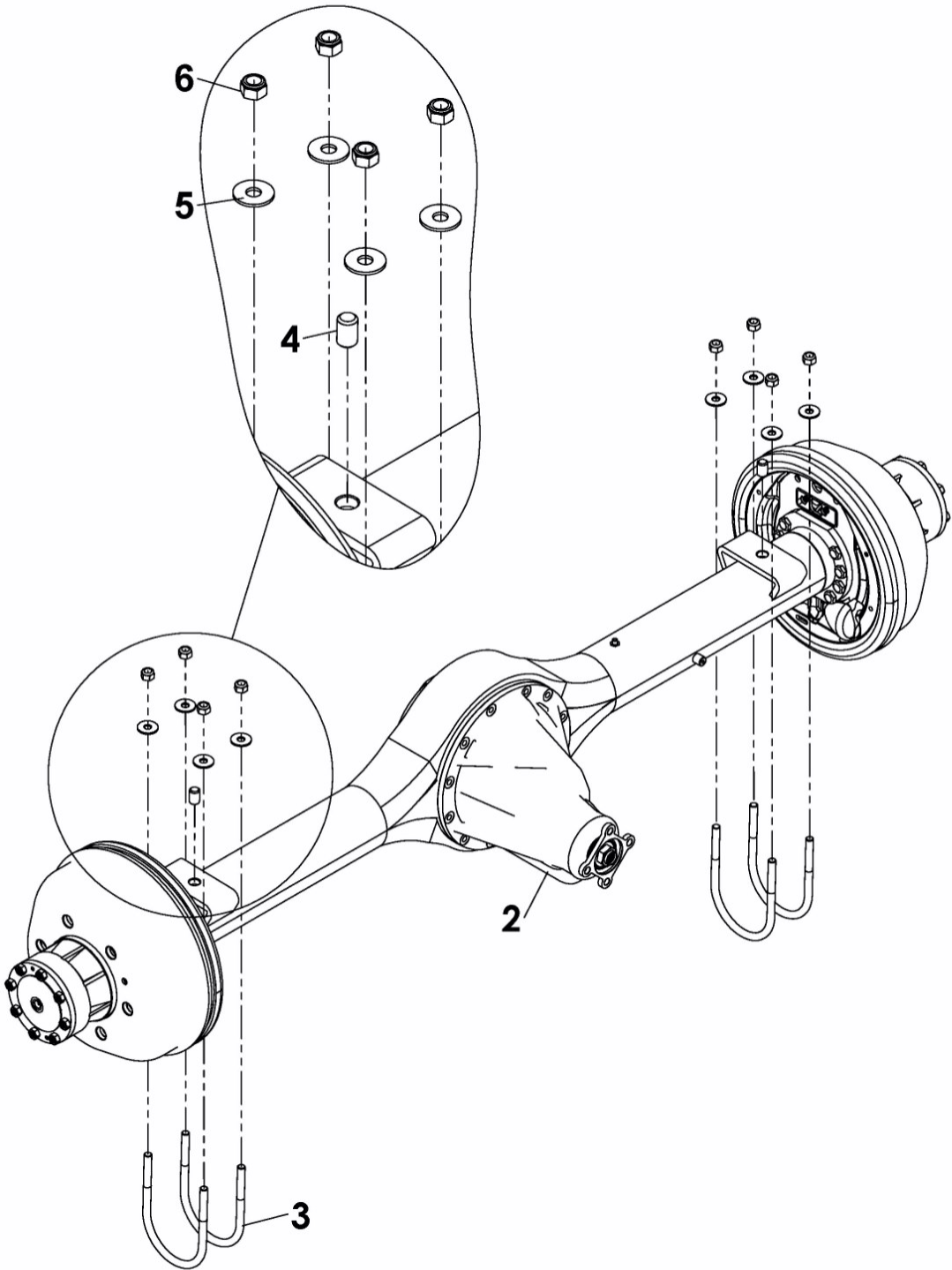

**1067913\_G**  
**ASSY,REAR AXLE**



Item	PN	Qty	Description	P	M	O	C
	1067913		ASSY,REAR AXLE				
1	2733039	1.75	OIL, AXLE, A90LS / 80W90	P			
2	5300024	1	REAR AXLE,3500KG,35KM/H				C
3	1066013	4	U-BOLT				
4	9207304	2	CENTERING PIN				
5	3300016	8	WM-WF12<480>800				
6	3200006	8	NM-NT12x1.75R<480>800				

1073909\_E2  
BRAKING SYSTEM WITHOUT BOOSTER

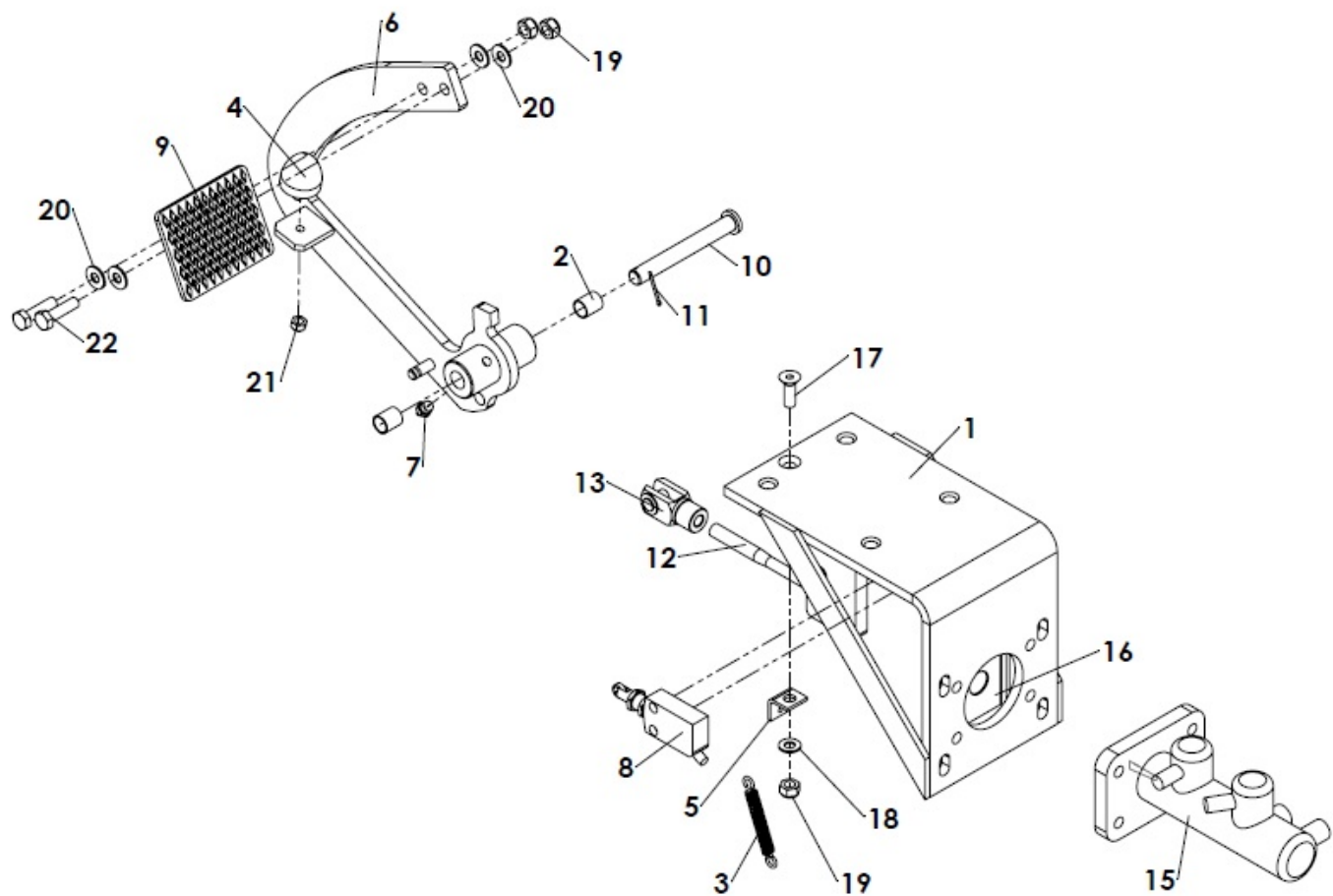

# 1073909\_E2

## BRAKING SYSTEM WITHOUT BOOSTER



Item	PN	Qty	Description	P	M	O	C
	1073909		BRAKING SYSTEM WITHOUT BOOSTER				
1	1073908	1	SUPPORT;BRAKING SYSTEM				
2	1037123	2	BUSH				C
3	9251351	1	SPRING				C
4	4233077	1	PROGRESSIVE STOP				
5	1037121	1	SUPPORT SPRING				
6	9207102	1	BRAKE;PEDAL				
7	5833381	1	GREASER				
8	7333066	1	SWITCH, FOOT BRAKE				C
9	1039326	1	PEDAL				
10	1037364	1	PIN				
11	3500011	1	COTTER PIN				
12	1070773	1	PUSH ROD;BRAKING SYSTEM				
13	1076995	1	CLEVIS,D10,M10				
14	1073955	1	COVER;MASTER CYLINDER				
15	5500218-002	1	MASTER CYLINDER ASSY				
16	1075273	1	PRESS PLATE				
17	3100156	1	SM-FH8x1.25x20RF<480>A2/18.8				
18	3300004	1	WM-WE8<480>800				
19	3200004	3	NM-NT8x1.25R<480>800				
20	3300024	4	WM-W8<200>800				
21	3200003	1	NM-NT6x1R<480>800				
22	3100045	2	SM-HH8x1.25x30RF<480>800				

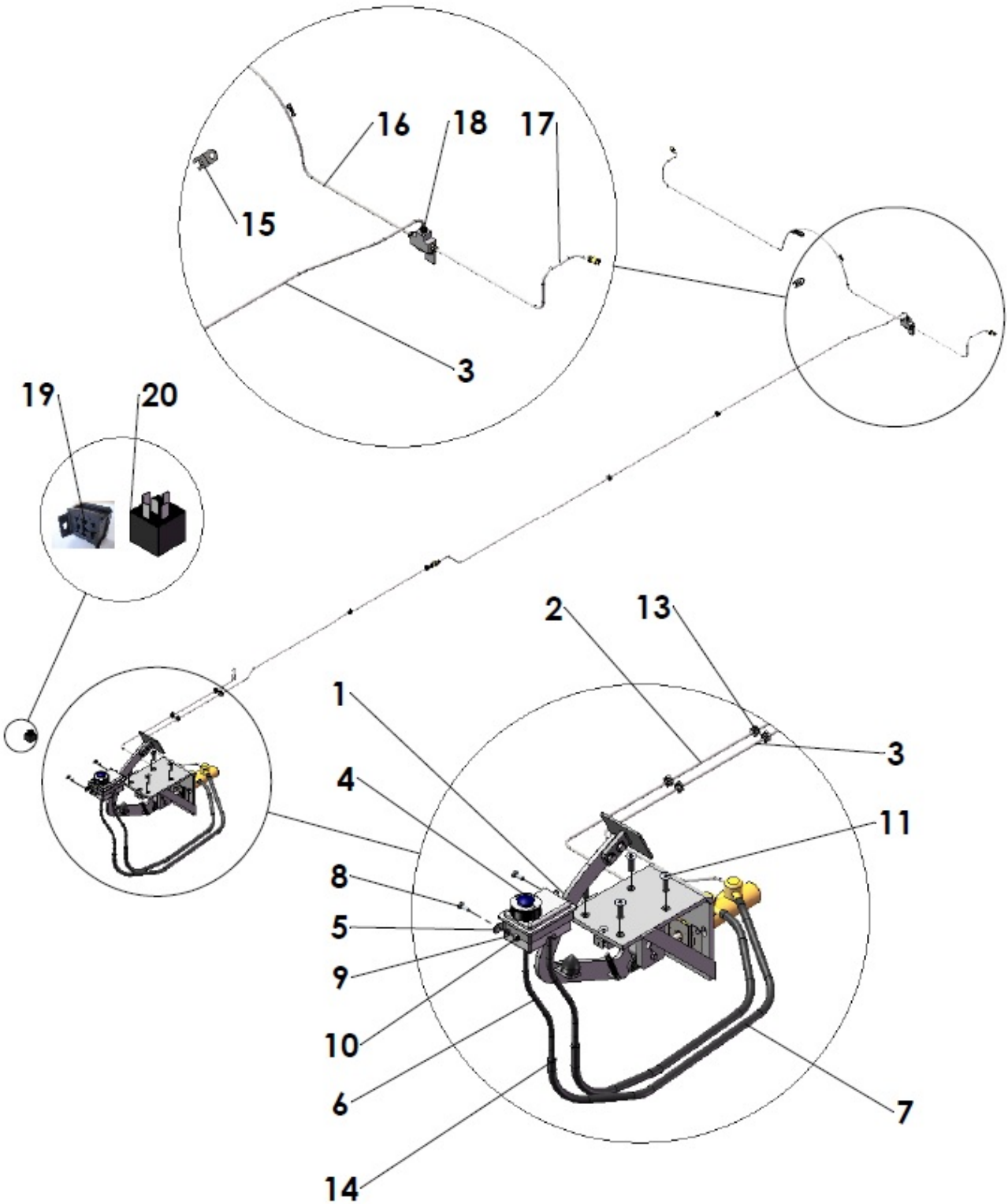

1077186\_E  
ASSY,BRAKE SERVICE,NBL-TH/H



Item	PN	Qty	Description	P	M	O	C
	1077186		ASSY,BRAKE SERVICE,NBL-TH/H				
1	1073909	1	BRAKING SYSTEM WITHOUT BOOSTER				
2	1077190	1	BRAKE PIPING FRONT CIRCUIT				
3	1077191	1	BRAKE PIPING REAR CIRCUIT				
4	1066472	1	ASSY BRAKE TANK				C
5	9344030	1	BRACKET, BRAKE FLUID TANK				
6	1083492	0.8	BRAKE HOSE I.D.8MM			O	
7	1068890	1.7	BRAKE HOSE I.D.10MM				
8	3100244	2	SM-HH6x1x16RF<480>800				
9	3300023	2	WM-W6<480>800				
10	3200003	2	NM-NT6x1R<480>800				
11	3100330	4	SM-FH10x1.5x25RF<480>A2/18-8				
13	5833066	8	FASTENERS, WIRES				
14	1074211	2	NIPPLE D8-10MM PLASTIC				
15	7000170	3	HOOK				
16	5300024-102	1	BRAKE PIPING RIGHT REAR				
17	5300024-104	1	BRAKE PIPING LEFT REAR				
18	5300024-103	1	T-CONNECTOR				
19	7400023	1	RELAY PLUG		M		
20	7400173	1	RELAY,12V,30A		M		

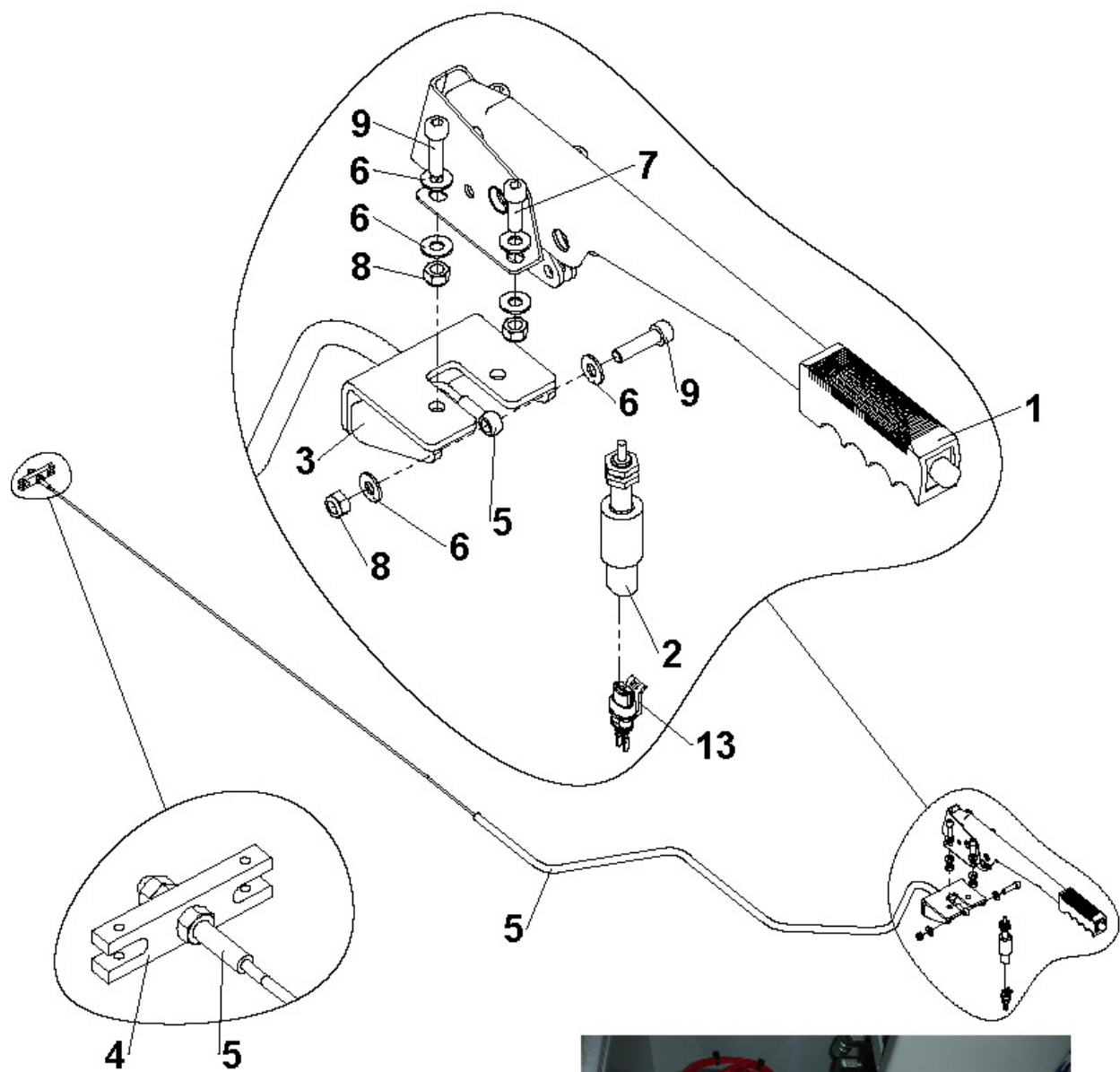

1124361\_C1  
ASSY,PARKING BRAKE,NBL



Item	PN	Qty	Description	P	M	O	C
	1124361		ASSY,PARKING BRAKE,NBL				
1	1055697	1	HAND BRAKE				
2	1120096	1	SWITCH HAND BRAKE				
3	9406336	1	HANDBRAKE PARKING BRAKE CABLE BRACKET				
4	9206505	1	BRAKE EQUALISER				
5	9206051	1	HAND BRAKE CABLE				
6	3300024	10	WM-W8<200>800				
7	3100182	2	SM-SH8x1.25x25RP<480>800				
8	3200004	5	NM-NT8x1.25R<480>800				
9	3100183	3	SM-SH8x1.25x30RP<480>800				
11	7400147	1	RELAY,12V,4OC,7A		M		
12	7400092	1	SUPPORT,RELAY,4RT				
13	1130923	1	ASSY,CONNECTORS,PARKING BRAKE				

5300022-243\_C  
REPAIR KIT LEFT BRAKE

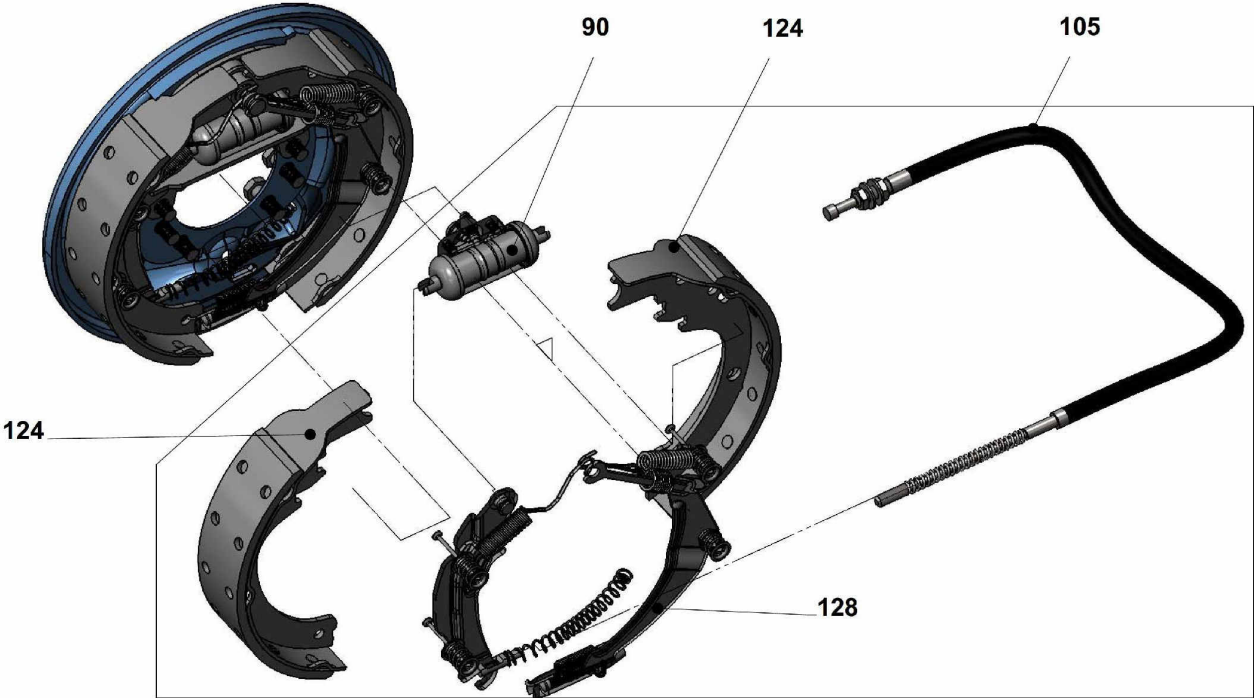

**5300022-243\_C**  
**REPAIR KIT LEFT BRAKE**



Item	PN	Qty	Description	P	M	O	C
	5300022-243		REPAIR KIT LEFT BRAKE				
90	5300022-212	1	CYLINDRE,WHEEL,LEFT REAR				C
105	5300024-100	1	BRAKE CABLE, LEFT (SHORT)		M		
124	5300022-242	2	BRAKE PAD KIT (1 KIT=1 PAD)		M		
128	1066431	1	MECHANICAL REPAIR KIT,BRAKE				



**5300022-244\_C**  
**REPAIR KIT RIGHT BRAKE**



Item	PN	Qty	Description	P	M	O	C
	5300022-244		REPAIR KIT RIGHT BRAKE				
89	5300022-211	1	CYLINDER,WHEEL,RIGHT REAR				C
124	5300022-242	2	BRAKE PAD KIT (1 KIT=1 PAD)		M		
125	5300024-101	1	BRAKE CABLE, RIGHT (LONG)		M		
128	1066431	1	MECHANICAL REPAIR KIT,BRAKE				

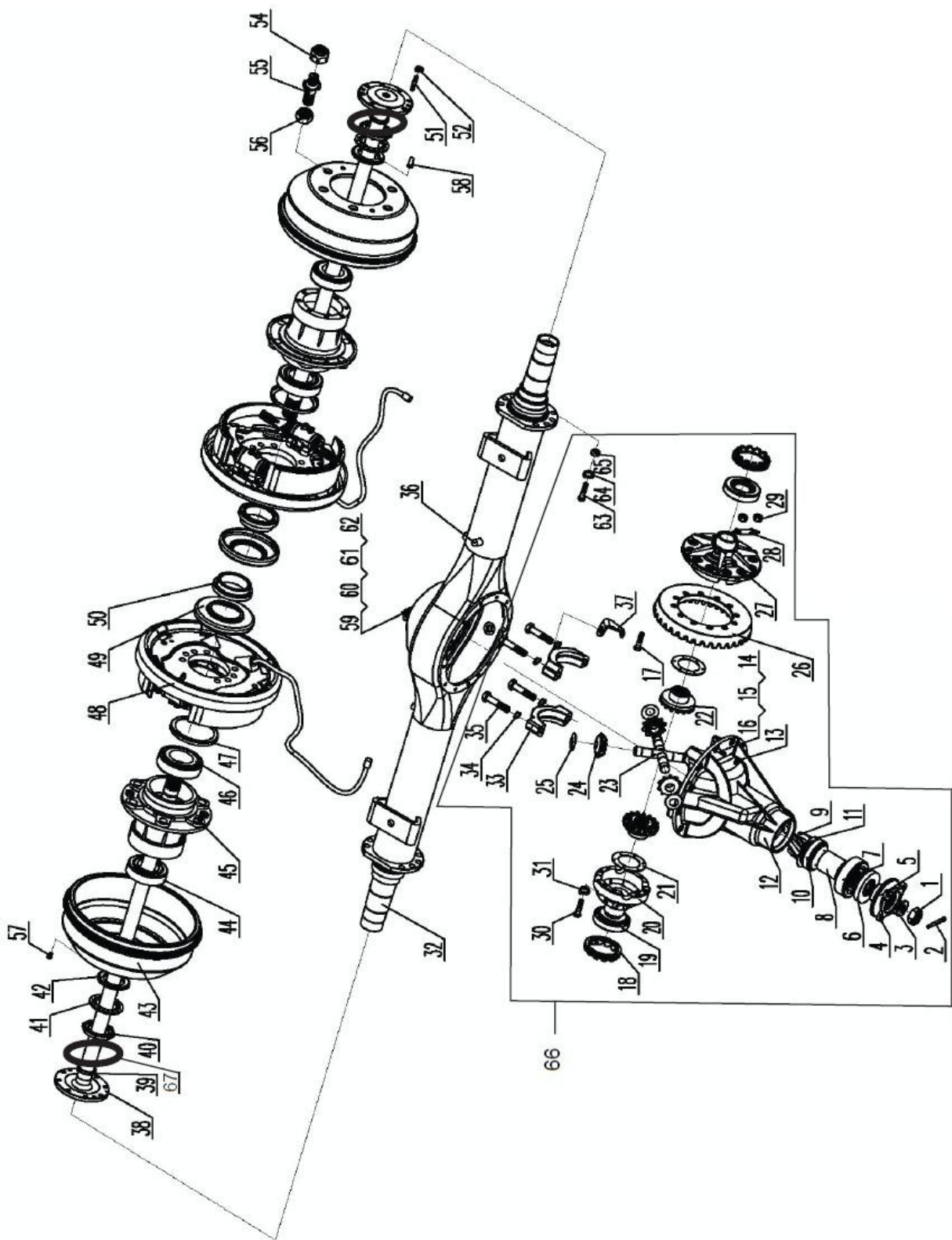

**5300024\_I**  
**REAR AXLE,3500KG,35KM/H**



Item	PN	Qty	Description	P	M	O	C
	5300024		REAR AXLE,3500KG,35KM/H				C
1	5300024-001	1	NUT				
2	5300024-002	1	PIN				
3	5300024-003	1	SHIM/CALE				
4	5300022-120	1	FLANGE				
5	5300022-121	1	DUST FENDER				
6	5300022-112	1	SEAL, PINION GEAR				
7	5300022-109	1	BEARING				
8	5300022-111	1	SPACER				
9	5300022-107	1	DRIVING GEAR				
10	5300022-108	1	BEARING				
11	5300022-110	6	SHIM				
12	5300022-106	1	DIFFERENTIAL;CASE				
13	5300024-004	12	NUT				
14	5300024-005	2	STUD BOLT				
15	5300024-006	10	STUD BOLT				
16	5300024-007	12	SPRING WASHER				
17	5300024-008	12	BOLT				
18	5300024-009	2	NUT				
19	5300022-118	2	BEARING				
20	5300022-114	1	DIFFENTIAL;HOUSING				
21	5300022-119	2	SHIM				
22	5300022-116	2	AXLE SHAT GEAR				
23	5300022-117	2	AXLE GEAR				
24	5300022-115	4	PLANET GEAR				
25	5300024-010	4	SHIM				
27	5300024-011	1	HOUSING				
28	5300024-012	6	WASHER				
29	5300024-013	12	NUT				
30	5300024-014	6	BOLT				
31	5300024-015	6	WASHER				
32	5300022-100	1	HOUSING, REAR AXLE				
33	5300024-016	2	BEARING CAP				
34	5300024-017	4	WASHER				

**5300024\_I**

## REAR AXLE,3500KG,35KM/H

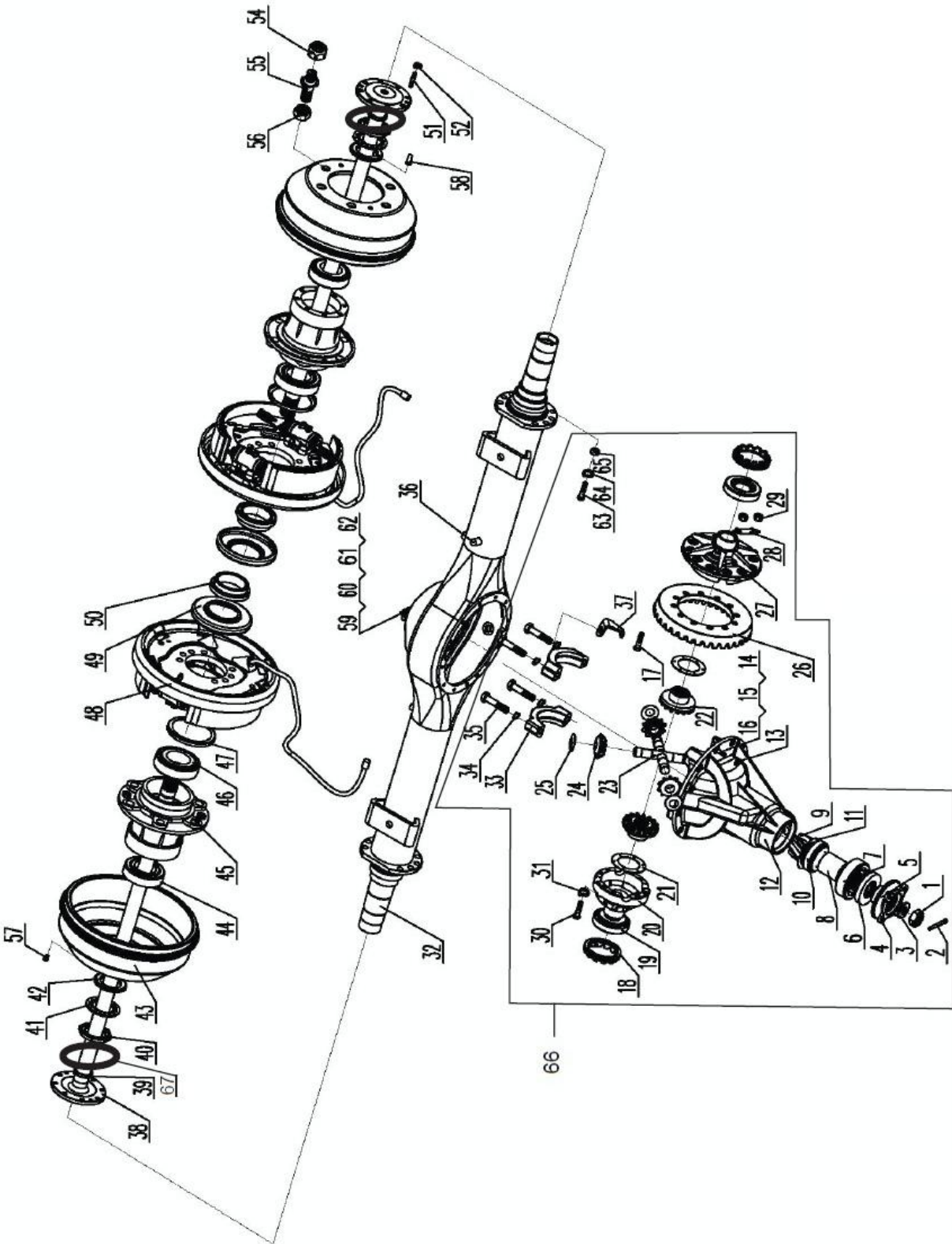

**5300024\_I**  
**REAR AXLE,3500KG,35KM/H**



Item	PN	Qty	Description	P	M	O	C
35	5300024-018	4	SCREW				
36	5300022-125	1	VENT-PLUG				
37	5300024-019	2	WASHER				
38	5300022-122	2	WHEEL;SHAFT				
39	5300024-020	2	INNER OIL SEAL				
40	5300024-021	2	NUT				
41	5300024-022	2	LOCK WASHER				
42	5300024-023	2	NUT				
43	5300022-131	2	DRUM				C
44	5300022-127	2	BEARING				
45	5300022-130	2	HUB				
46	5300022-126	2	BEARING				
47	5300022-128	2	SEAL				
48	5300022-200	1	REAR BRAKE				
49	5300022-129	2	OIL FENDER				
50	5300024-024	2	BUSH				
51	1118753	16	AXLE SHAFT BOLT,HF13014J,NBL				
52	5300026-010	16	HEAVY SPRING WASHER				
54	5300022-124	12	WHEEL NUT RIGHT THREADED		M		
55	5300024-034	12	RIGHT STUD,REAR AXLE WHEEL				
56	5300034-002	12	INNER WHEEL NUT				
57	5300024-029	4	BOLT				
58	5300024-030	2	LOCATING PIN				
59	5300022-101	1	PLUG, OIL LEVEL				
60	5300022-103	1	DRAIN PLUG				
61	5300022-102	1	SEAL, OIL LEVEL PLUG				
62	5300022-104	1	SEAL				
63	5300024-031	16	BOLT				
64	5300024-032	16	NUT				
65	5300024-033	16	SPRING WASHER				
66	5300022-105	1	DIFFERENTIAL ASSY, 1:6.83				
67	5300024-105	2	DIFFERENTIAL GASKET			O	
100	1047428	0	CH5,REAR,AXLE,MAINTENANCE				

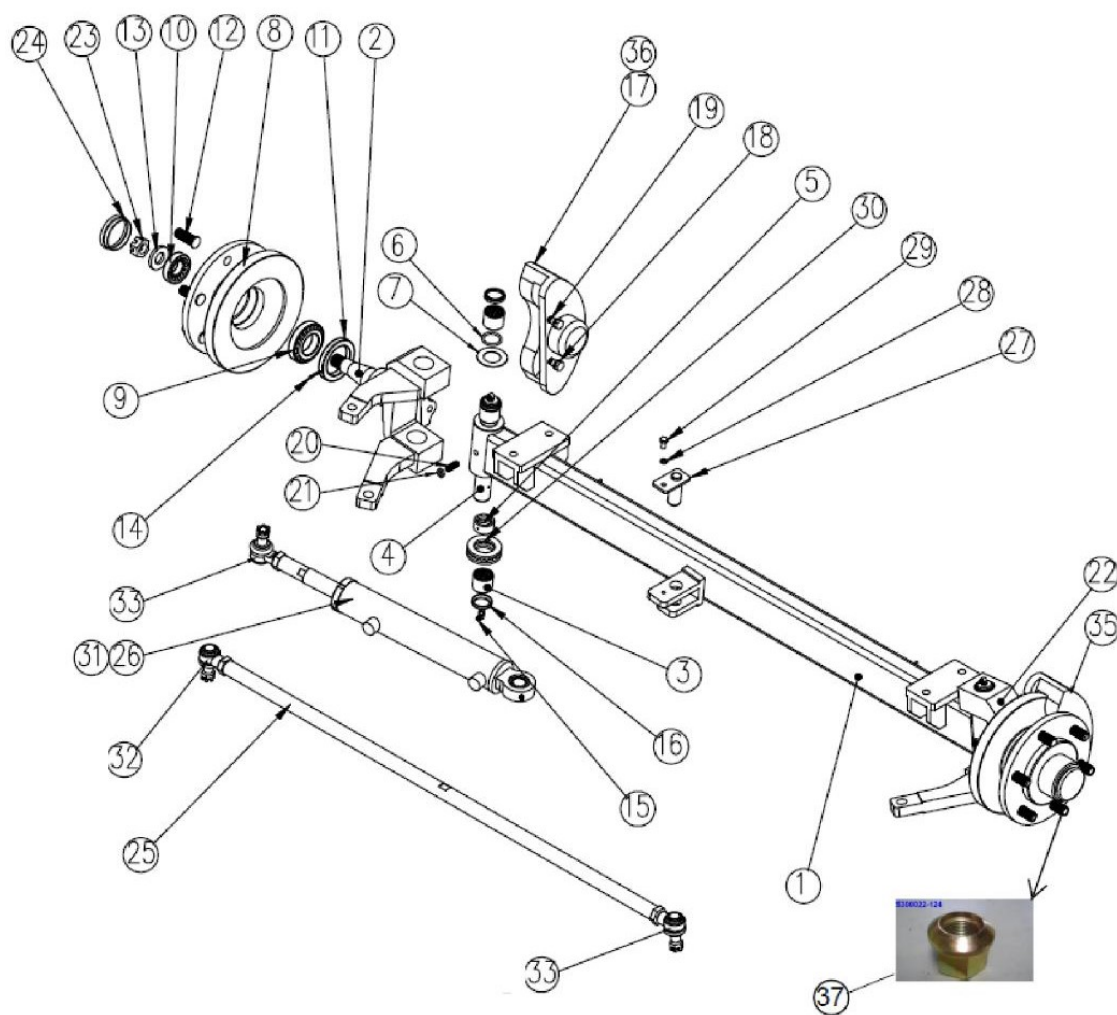

**5400051\_C**  
**FRONT AXLE,2400KG**



Item	PN	Qty	Description	P	M	O	C
	5400051		FRONT AXLE,2400KG				C
1	5400033-100	1	AXLE BODY,2400KG,FRONT AXLE				
2	5400051-003	1	LEFT KNUCKLE				
3	5400051-004	4	BEARING			O	
4	5400051-020	2	KING PIN				
5	5400051-035	2	BUSH, KING PIN			O	
6	5400051-037	2	O SEAL, KING PIN			O	
7	5400051-021	6	WASHER, KNUCKLE				
8	5400051-019	2	DISC HUB				C
9	5400051-011	2	INNER BEARING				
10	5400051-012	2	OUTER BEARING				
11	5400051-018	2	SEAL			O	C
12	5400051-013	12	WHEEL BOLT		M		
13	5400051-016	2	WASHER				
14	5400051-017	2	COTTER PIN				
15	5400051-005	4	GREASE FITTING, KING PIN				
16	5400051-034	4	SEAL, KING PIN			O	
17	5400051-008	1	LEFT BRAKE ASSY				C
18	5400051-022	4	WASHER, BRAKE ASSY				
19	5400051-007	4	BOLT, BRAKE ASSY				
20	5400051-024	2	BOLT, KING PIN				
21	5400051-036	2	NUT				
22	5400051-002	1	RIGHT KNUCKLE				
23	5400051-014	2	NUT				
24	5400051-015	2	HUB CAP				
25	5400051-006	1	TIE ROD				
26	5400051-026	1	STEERING CYLINDER				C
27	5400051-025	1	PIN, STEERING CYLINDER				
28	5400051-039	1	WASHER				
29	5400051-038	1	BOLT				
30	5400051-023	2	BEARING, KNUCKLE				
31	5400051-027	1	SEAL KIT		M		
32	5400051-042	1	BALL JOINT, L/H		M		
33	5400051-041	2	BALL JOINT, R/H		M		

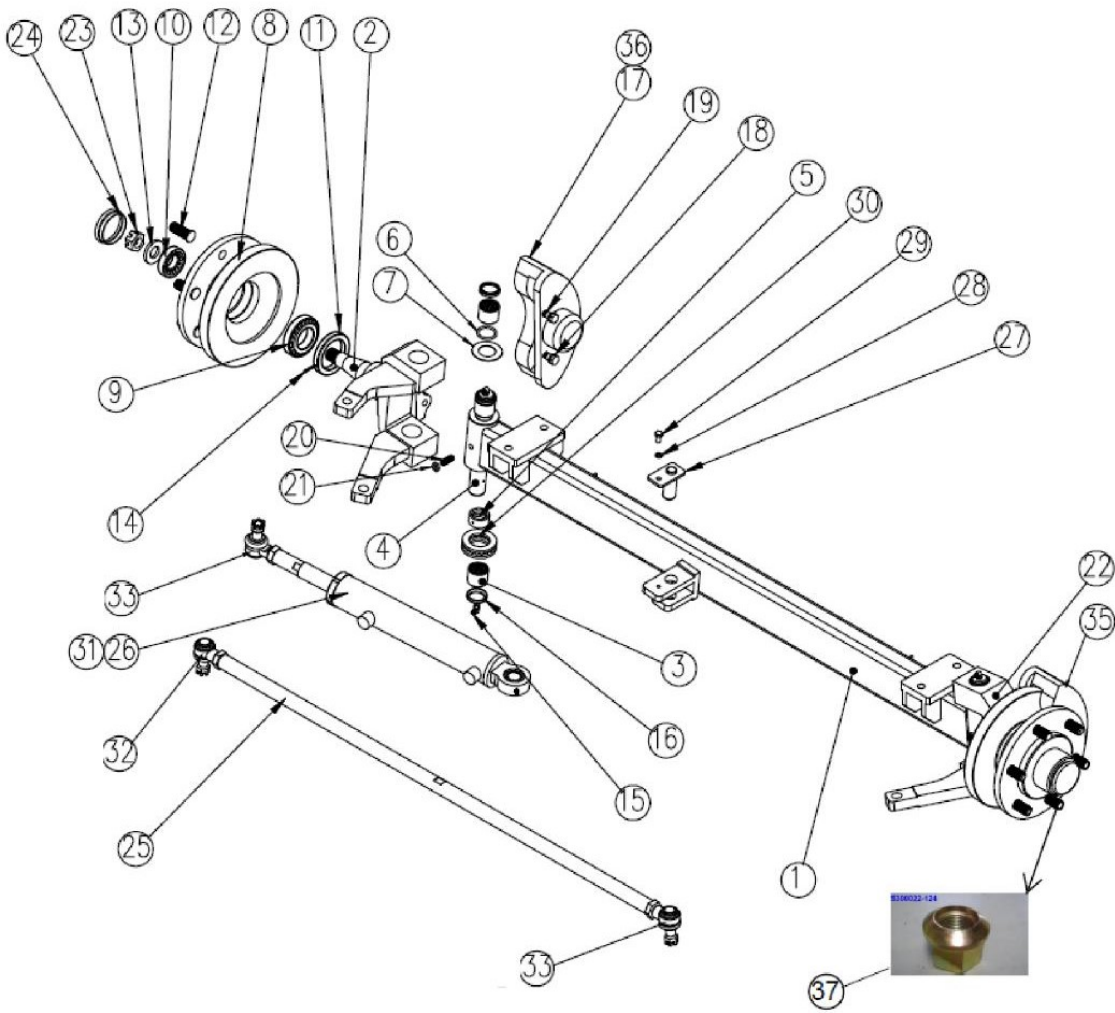

5400051\_C  
FRONT AXLE,2400KG



Item	PN	Qty	Description	P	M	O	C
35	5400051-009	1	RIGHT BRAKE ASSY				C
36	5400051-010	1	BRAKE PADS		M		
37	5300022-124	12	WHEEL NUT RIGHT THREADED		M		

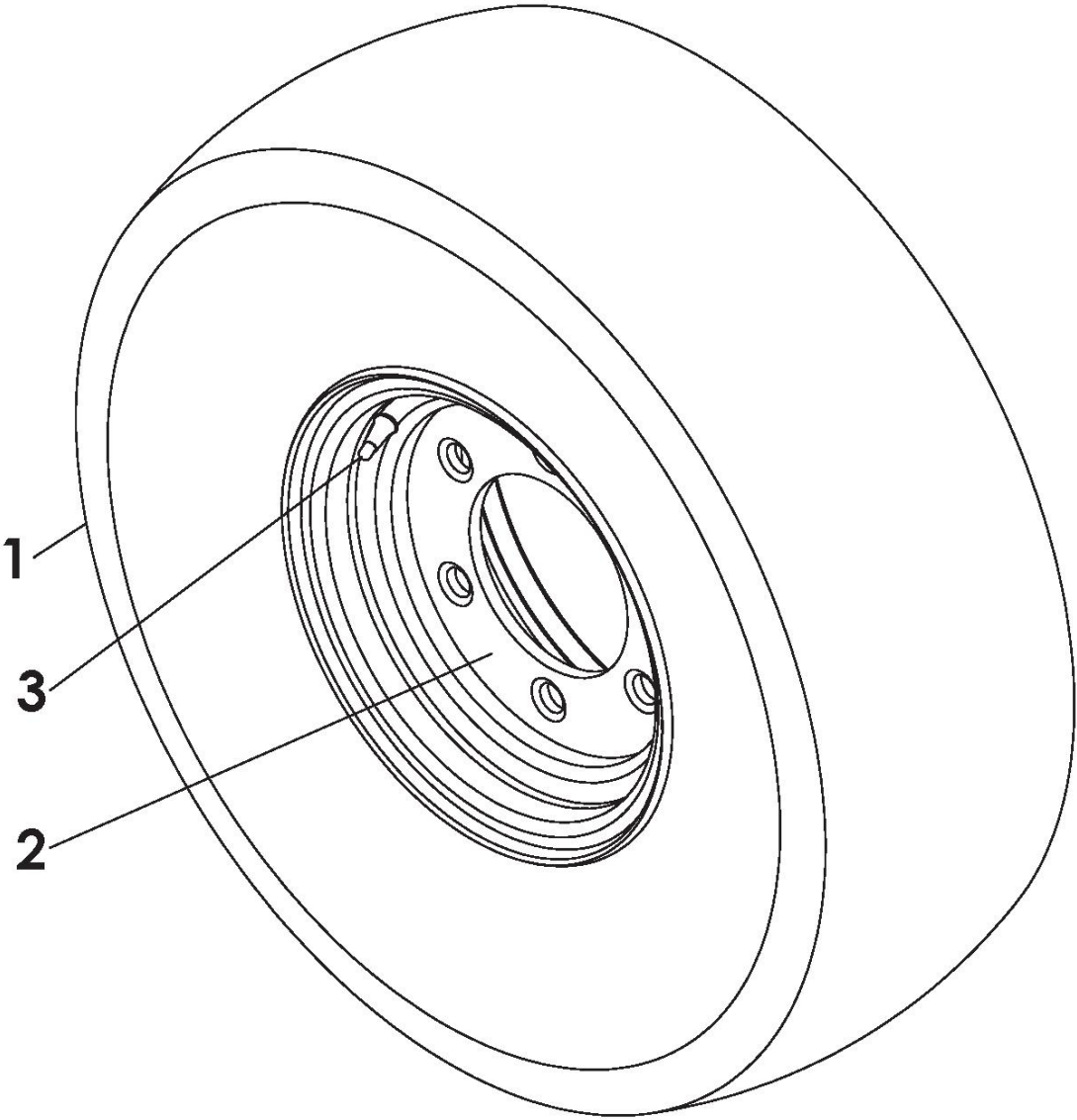

5600526\_REL  
ASSY,WHEEL



Item	PN	Qty	Description	P	M	O	C
	5600526		ASSY,WHEEL				
1	5600527	1	TYRE;225/70R15		M		
2	5600464	1	RIM				C
3	5600447-003	1	TYRE VALVE,TR413				

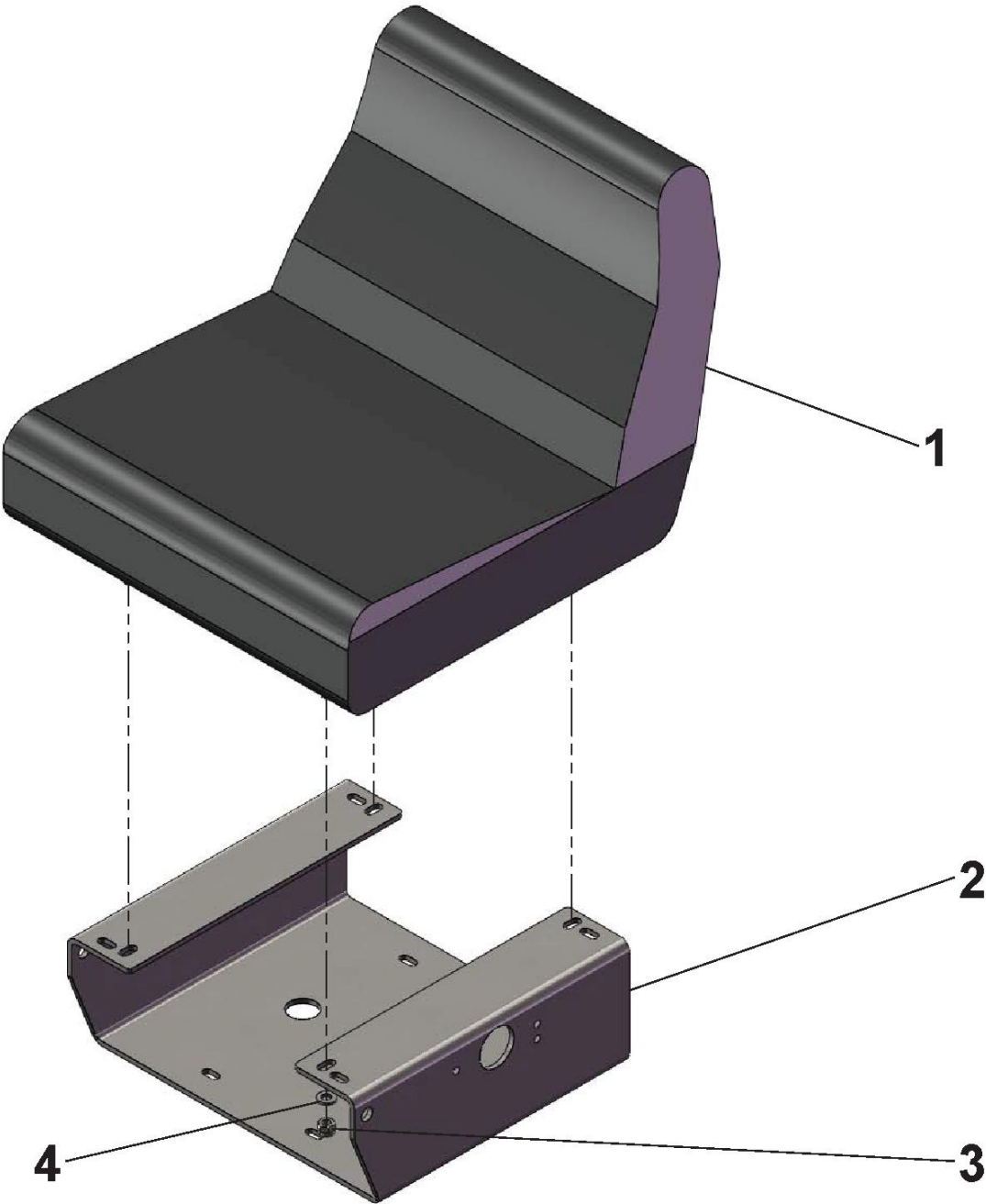

1074444\_B  
ASSY,SEAT



Item	PN	Qty	Description	P	M	O	C
	1074444		ASSY,SEAT				
1	503702	1	SEAT				
2	9407734	1	SEAT SUPPORT				
3	3200112	4	NM-NT8x1.25R<480>A2/18-8				
4	3300087	4	WM-W8<480>A2/18-8				



1075285\_B  
ASSY,WINDSCREEN WIPER,NBL



Item	PN	Qty	Description	P	M	O	C
	1075285		ASSY,WINDSCREEN WIPER,NBL				
1	4200465	1	ARM;WIPER				
2	4233428	1	WIPER BLADE		M		
3	7800065	2	MOTOR WINDSCREEN WIPER				
4	4200259	5.2	HOSE, WINDSHIELD WASHER			O	
5	1075286	1	WINDSHIELD WASHER CONTAINERS				
6	4233019	1	FRONT WIPER ARM - LENGTH 450				
7	4200043	1	WINDSCREEN WIPER		M		
8	2733005	1	WINDSCREEN WASHER LIQUID				
9	4200257	2	NOZZLE				
10	4500771	1	STICKER WASHER FLUID				
11	7300212	2	PUSH BUTTON D12				C
12	7300213	2	SEAL CAP				
13	1046431	1	STICKER,REAR WINDSHIELD WASHER				
14	7533050	1	BREAKER,BLADE,15A		M		
15	3100052	2	SM-SH6x1x16RP<480>800				
16	3300023	4	WM-W6<480>800				
17	3200003	2	NM-NT6x1R<480>800				

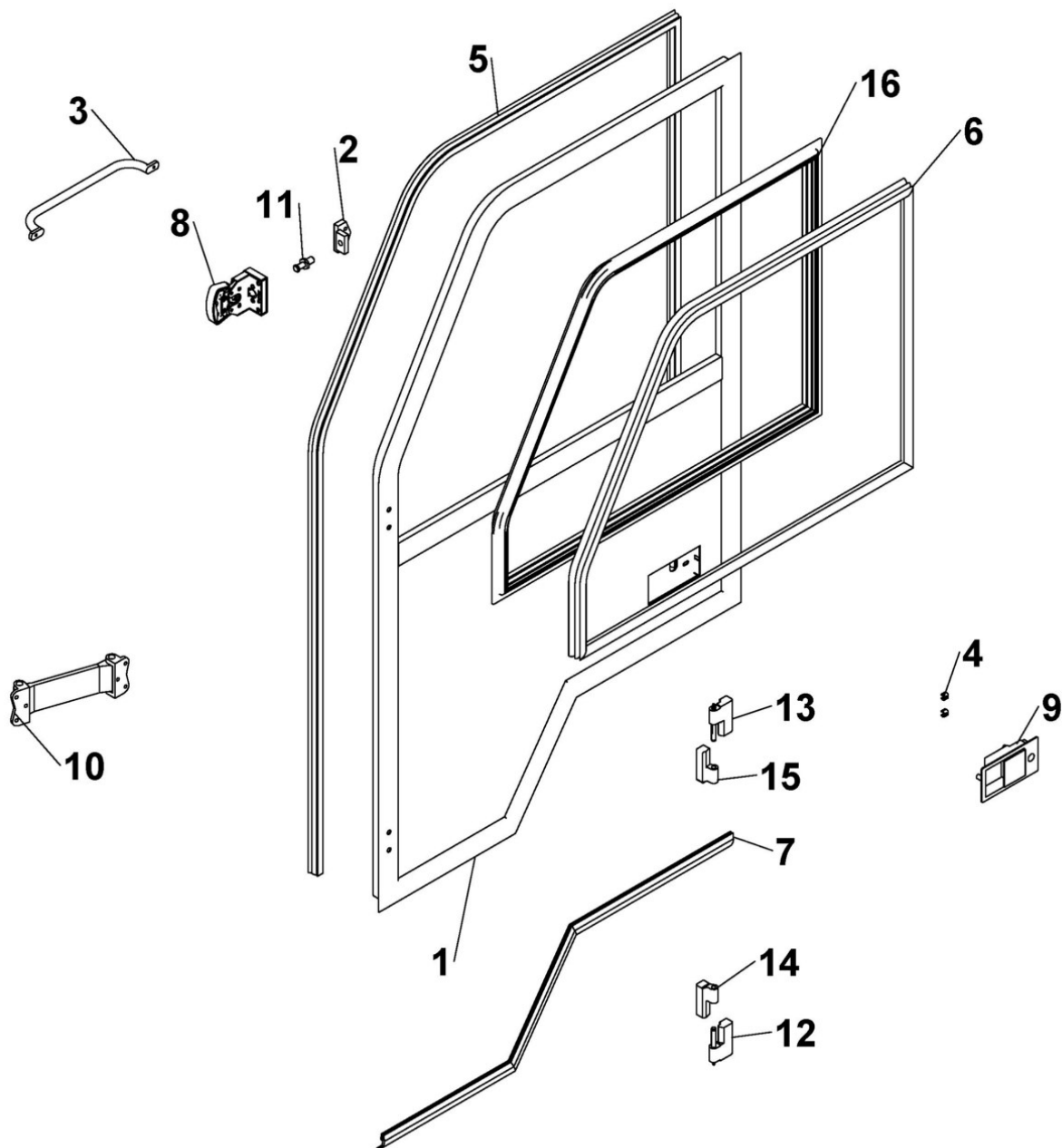

1075339\_E1  
ASSY,LEFT DOOR,NBL,TF-7-GR



Item	PN	Qty	Description	P	M	O	C
	1075339		ASSY,LEFT DOOR,NBL,TF-7-GR				
1	1075341	1	ASSY,LEFT DOOR STRUCTURE				
2	9405113	1	SUPPORT AXLE				
3	4100076	1	ACCESS HANDLE				
4	3200077	2	CAGED NUT M6 FOR SHEET EP2				
5	4000083	3.5	SEAL				
6	4000084	2.8	SEAL,WINDSHIELD				
7	4000131	1.3	LIP GASKET			O	
8	1113794	1	REPLACEMENT KIT,DOOR LATCH,LHS				
9	4133006	1	EXTERNAL LOCK		M		
10	4133013	1	DOOR STOPPER		M		
11	4133014	1	AXIS, STRIKE				
12	4133061	1	RIGHT HINGE,MALEPAINTED				
13	4133064	1	LEFT HINGE,MALE,PAINTED				
14	4200176	1	RIGHT HINGE,FEMALE,RAW				
15	4200186	1	LEFT HINGE,FEMALE,RAW				
16	4600139	1	SLIDING GLAZING				

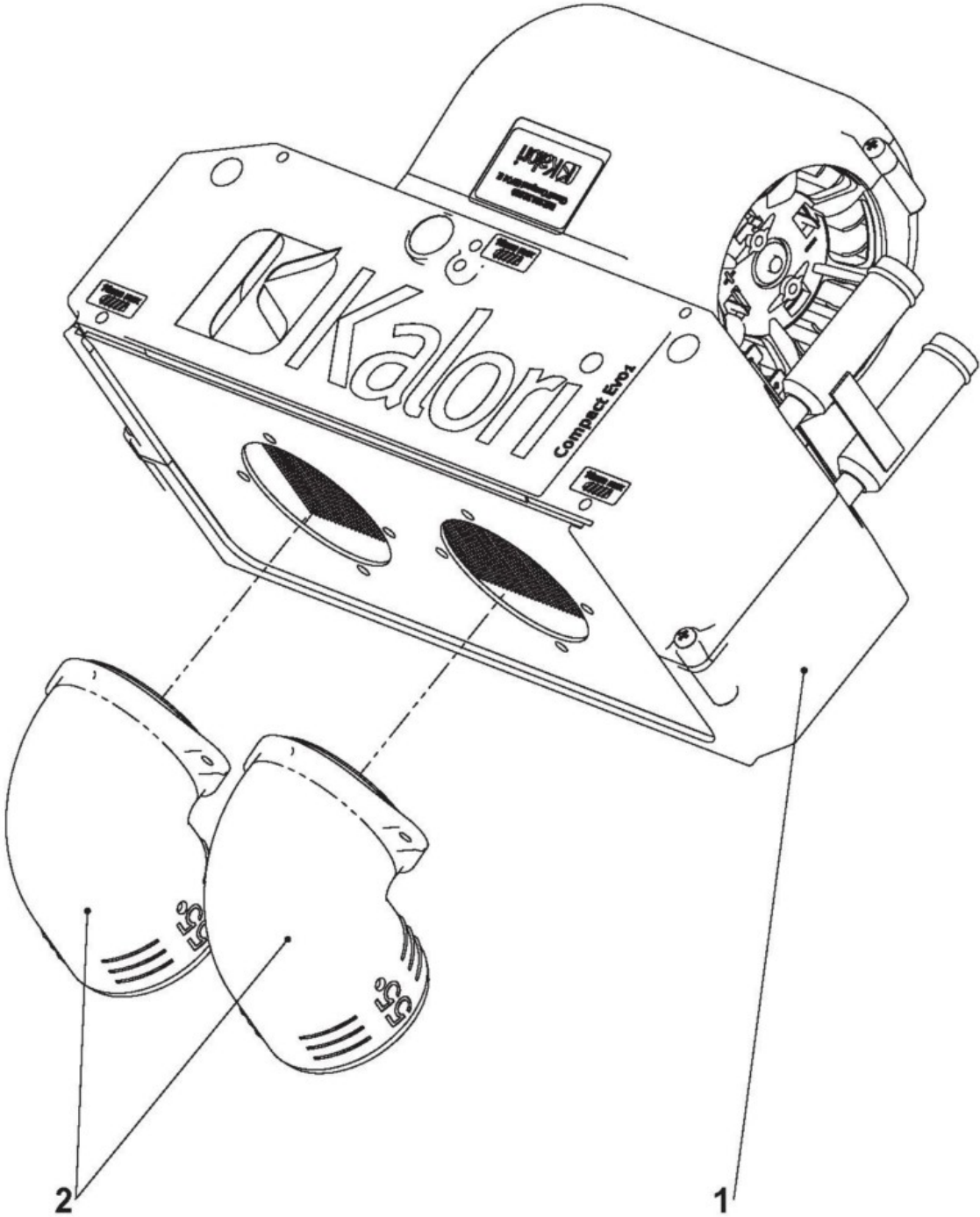

**1075400\_A**  
**HEATER,12V**



Item	PN	Qty	Description	P	M	O	C
	1075400		HEATER,12V				
1	1075400-001	1	HEATER BLOCK				
2	1075400-002	2	90 CONNECTOR TO SCREW				

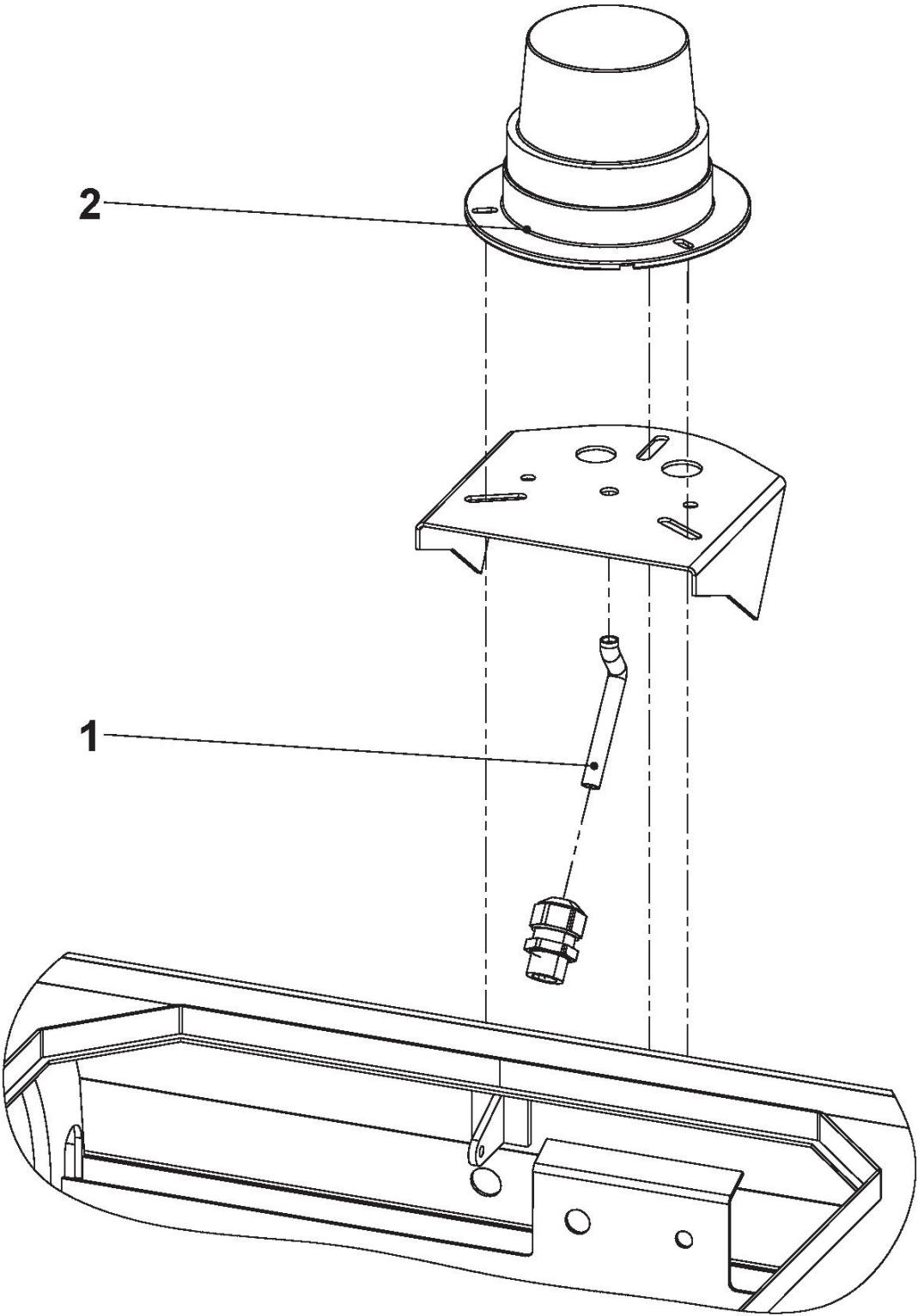

1090426\_A  
ASSY,LIGHT,CAB



Item	PN	Qty	Description	P	M	O	C
	1090426		ASSY,LIGHT,CAB				
1	2600021	5	CABLE,2x1.5mmPVC			O	
2	038935	1	AMBER BEACON,3W				

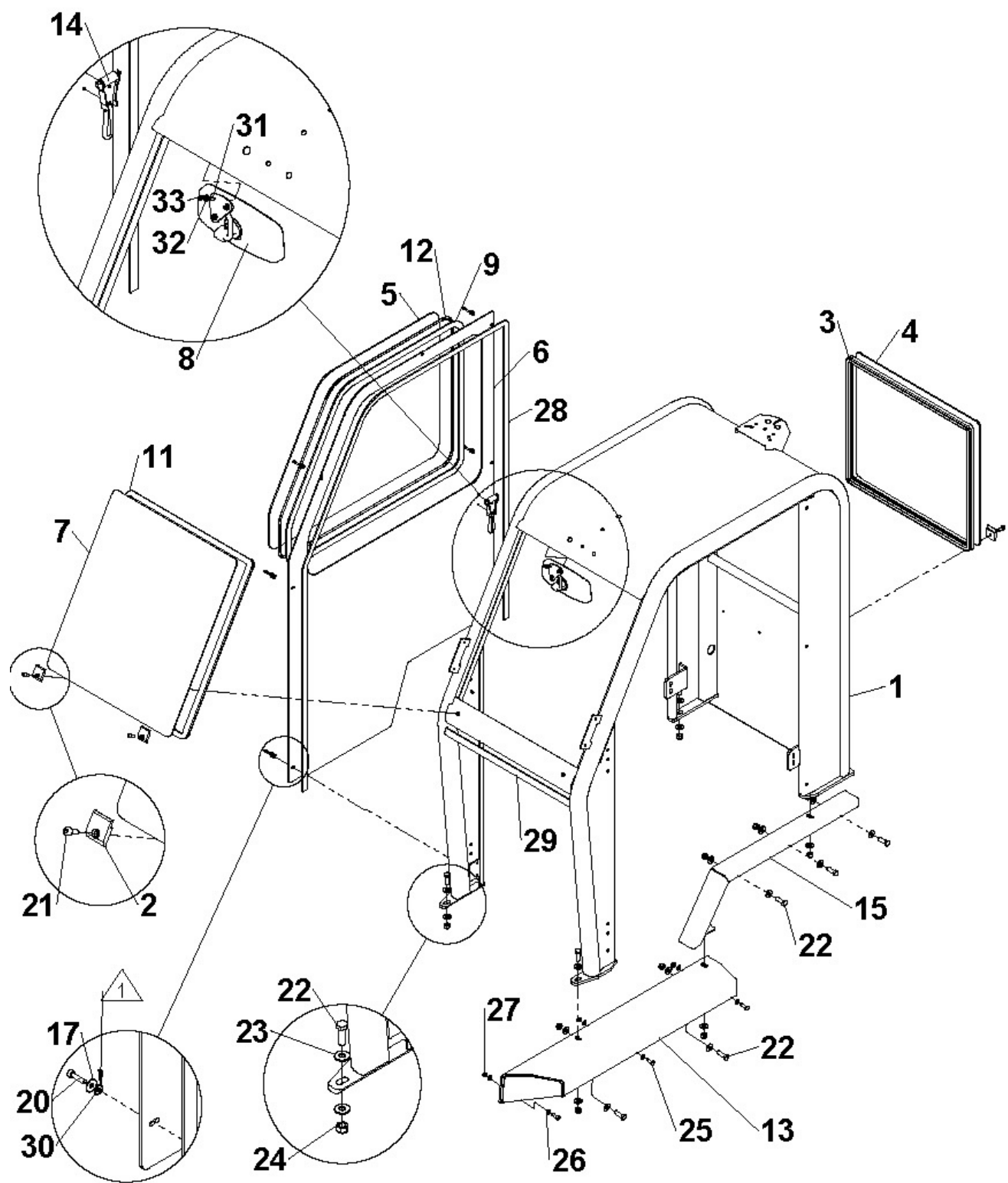

1112684\_F  
ASSY,CAB,NBL



Item	PN	Qty	Description	P	M	O	C
	1112684		ASSY,CAB,NBL				
1	1111902	1	ASSY CAB STRUCTURE				
2	1087511	4	STAKE WINDSHIELD				
3	9207968	1	SEAL REAR GLASS				
4	4600978	1	REAR GLASS				
5	1075290	1	SIDE WINDOW				
6	1075257	1	SIDE WALL,CABIN,NBL				
7	4600977	1	WINDSHIELD				C
8	1119852-043	1	REAR VIEW MIRROR				
9	4000026	2.8	HOSE WITH KEY				
10	504426	1	ASSY,ELEC CABIN,NBL,NBL-E				
11	9207967	1	SEAL FRONT GLASS				
12	4000021	2.8	GLASS SEAL KEY			O	
13	1075326	1	CAB SUPPORT				
14	4100111	1	GLASS-BREAKING HAMMER				
15	1075315	1	CAB SUPPORT				
17	3300012	6	WM-WF5<480>800				
20	1128613	6	SM-SH5x0.8x20RP<480>A2/18-8				
21	3100053	4	SM-SH8x1.25x20RP<480>800				
22	3100193	10	SM-HH12x1.75x35RF<480>800				
23	3300026	20	WM-W12<480>800				
24	3200006	10	NM-NT12x1.75R<480>800				
25	3100214	3	SM-HH8x1.25x25RF<480>800				
26	3300024	6	WM-W8<200>800				
27	3200004	3	NM-NT8x1.25R<480>800				
28	4000043	3.7	SEAL,20x5MM,FOAM,STICKER				
29	4000007	0.7	GASKET + CLIPS				
30	3300032	6	WM-CS5<480>800				
31	3100273	3	SM-FH5x0.8x16RP<480>A2/18-8				
32	3300022	3	WM-W5<480>800				
33	3200002	3	NM-NT5x0.8R<480>800				

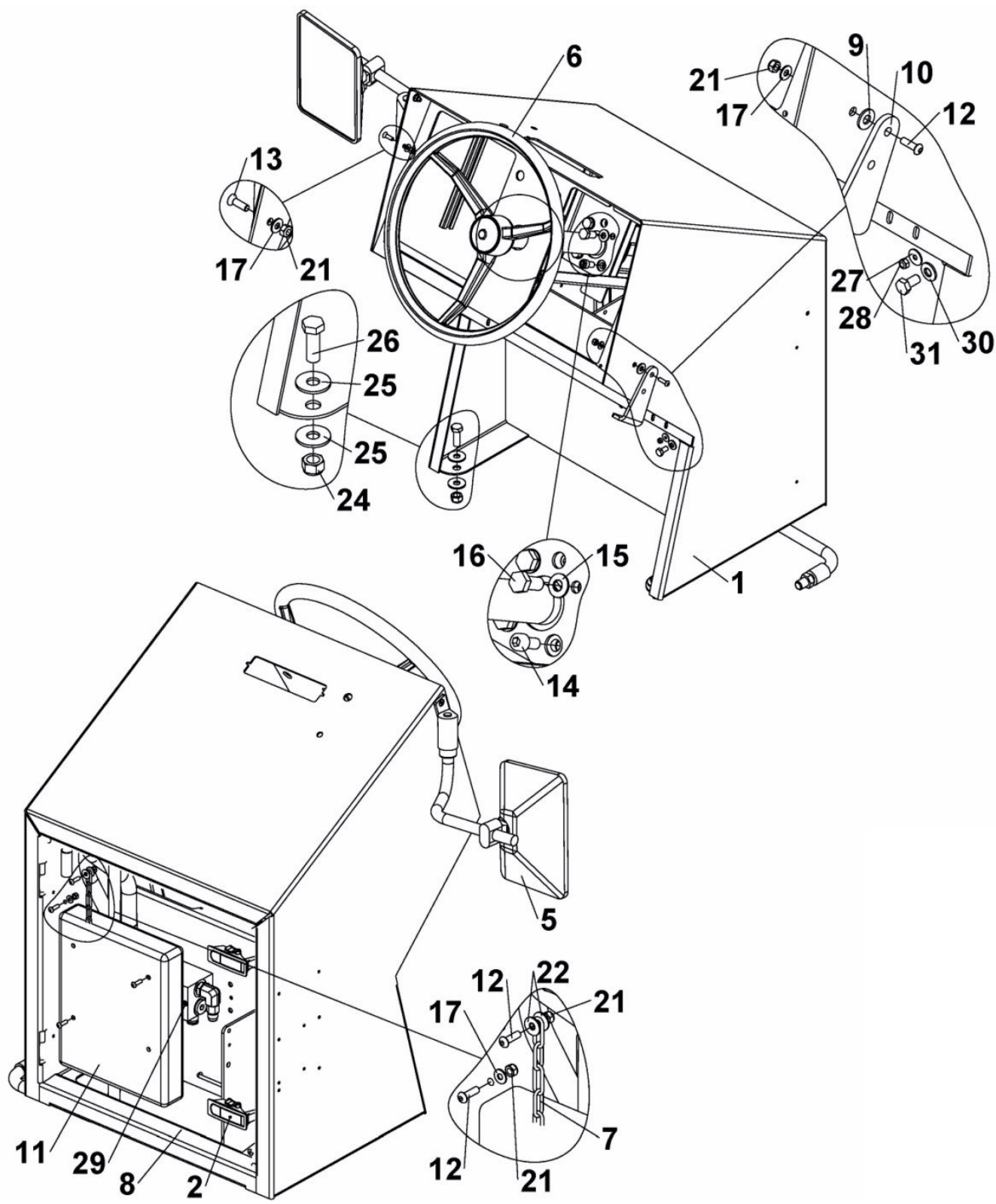

**1121663\_C**  
**ASSY,DRIVING STATION / CAB,NBL**



Item	PN	Qty	Description	P	M	O	C
	1121663		ASSY,DRIVING STATION / CAB,NBL				
1	1087768	1	STRUCTURE ASY,DRIVING DESK/CAB				
2	1019340	2	LATCH, LEVER, ADJUSTABLE				
5	5933189-005	1	OUTSIDE MIRROR + ARM				C
6	1121667	1	ASSY,STEERING,NBL				
7	4100071	0.25	CHAIN				
8	4000083	3.2	SEAL				
9	1047431	1	POLYAMIDE,WASHER				
10	9403162	1	SAFETY LATCH				
11	503107	1	BOX DOCUMENTATION ASSY				
12	3100304	6	SM-BH6x1x20RF<480>A2/18-8				
13	3100149	2	SM-FH6x1x16RP<480>A2/18-8				
14	3100233	1	SM-SH10x1.5x20RP<480>800				
15	3300035	3	WM-CS10<480>800				
16	3100271	3	SM-HH12x1.75x25RF<480>800				
17	3300023	8	WM-W6<480>800				
21	3200003	8	NM-NT6x1R<480>800				
22	3300013	2	WM-WF6<480>800				
24	3200006	4	NM-NT12x1.75R<480>800				
25	3300016	8	WM-WF12<480>800				
26	3100193	4	SM-HH12x1.75x35RF<480>800				
27	3300012	2	WM-WF5<480>800				
28	3200002	2	NM-NT5x0.8R<480>800				
29	3100006	2	SM-SH5x0.8x80RP<480>1200				
30	3300034	2	WM-CS8<480>800				
31	3100076	2	SM-HH8x1.25x16RF<480>A2/18-8				

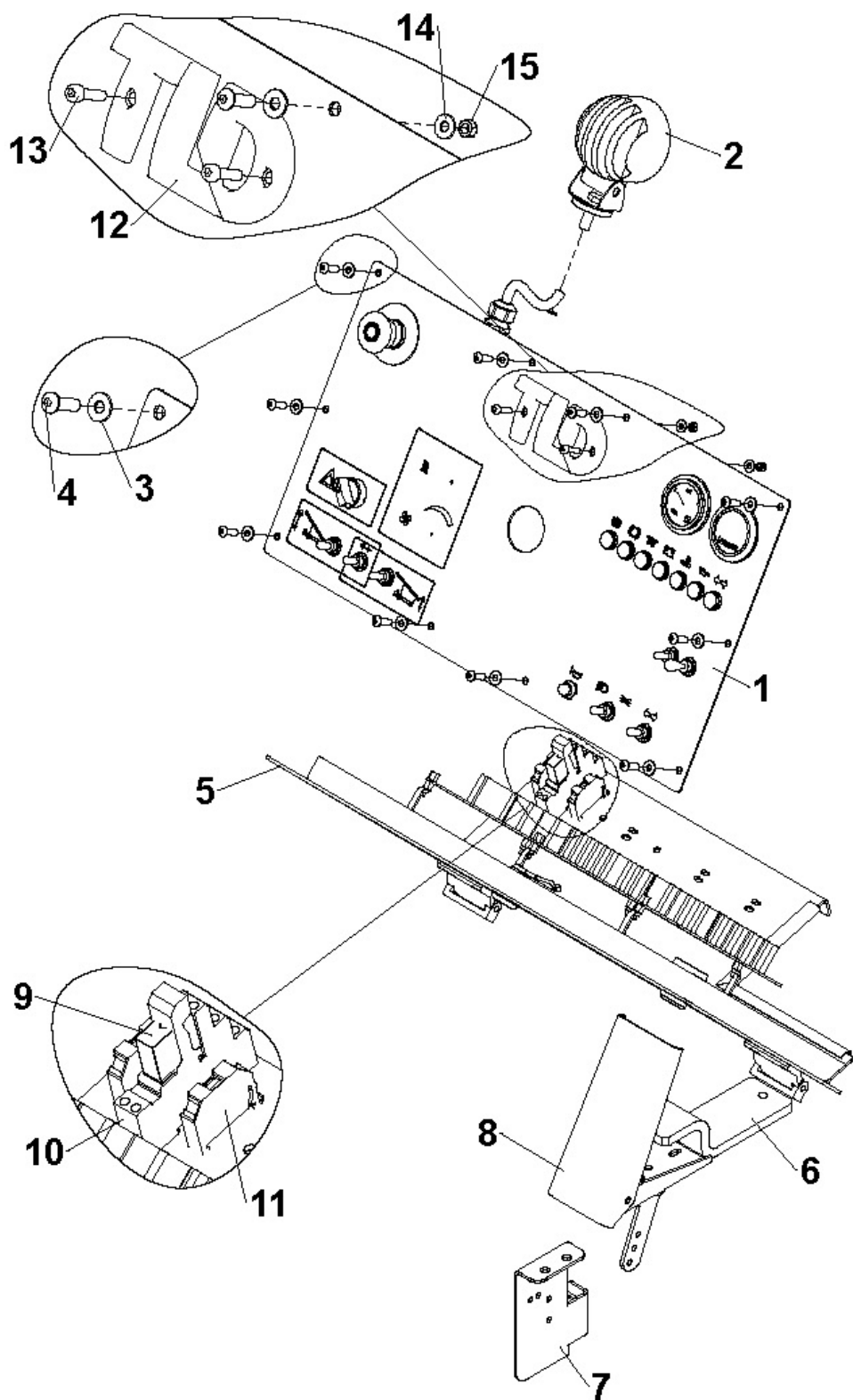

1139593\_A  
ASSY,ELEC,DRIVING STATION,TH/H



Item	PN	Qty	Description	P	M	O	C
	1139593		ASSY,ELEC,DRIVING STATION,TH/H				
1	1114749	1	ASSY,R&L CONTROL PANEL,NBL				
2	1051975	1	WORKING LIGHT,LED				
3	3300082	10	WM-W6<480>A2/18-8				
4	3100304	10	SM-BH6x1x20RF<480>A2/18-8				
5	503918	1	EQUIPMENT;ELECTRICAL				
6	9403952	1	THRUST ACCELERATOR				
7	1125818	1	STOP SHEATH,PEDAL SIDE				
8	5833846	1	THROTTLE PEDAL				C
9	7400185	1	RELAY 12V		M		
10	7400182	1	BASE, RELAY 2RT		M		
11	7000014	2	TERMINAL END STOP				
12	1113081	1	LOGO TLD RELIEF				
13	1128613	2	SM-SH5x0,8x20RP<480>A2/18-8				
14	3300104	2	WM-W5<480>A2/18-8				
15	3200121	2	NM-NT5x0.8R<480>A2/18-8				



503702\_B  
SEAT



Item	PN	Qty	Description	P	M	O	C
	503702		SEAT				
1	4200444	1	SEAT				
2	4200445	1	SAFETY BELT,SEAT				C